CYPRUS DOMUS
REAL ESTATE AGENTS

#10684

New Apartments For Sale In Agios Athanasios Area

Agios Athanasios, Limassol

€460,000 +VAT

CYPRUS DOMUS
REAL ESTATE AGENTS

Overview

Specifications

Bedrooms	Bathrooms	Covered
2	2	88.5 m^2

Type	**Apartment**
Covered veranda	**25.5 m^2**

Status	**Under construction**

Description

This modern apartment offers a comfortable lifestyle in Agios Athanasios. With a total internal space of 88.5 square meters, the property features two bedrooms and two bathrooms.

Residents will enjoy underfloor heating throughout the apartment, ensuring cozy warmth during cooler months. The development also includes access to a communal swimming pool, perfect for relaxation or a morning swim. Fitness enthusiasts will appreciate the on-site gym, equipped for everyday training.

Agios Athanasios is a sought-after residential area known for its peaceful surroundings and easy access to city amenities. The neighborhood is well-connected to main roads and schools, offering convenience without sacrificing tranquility.

*Location on map is indicative.

Floor plans

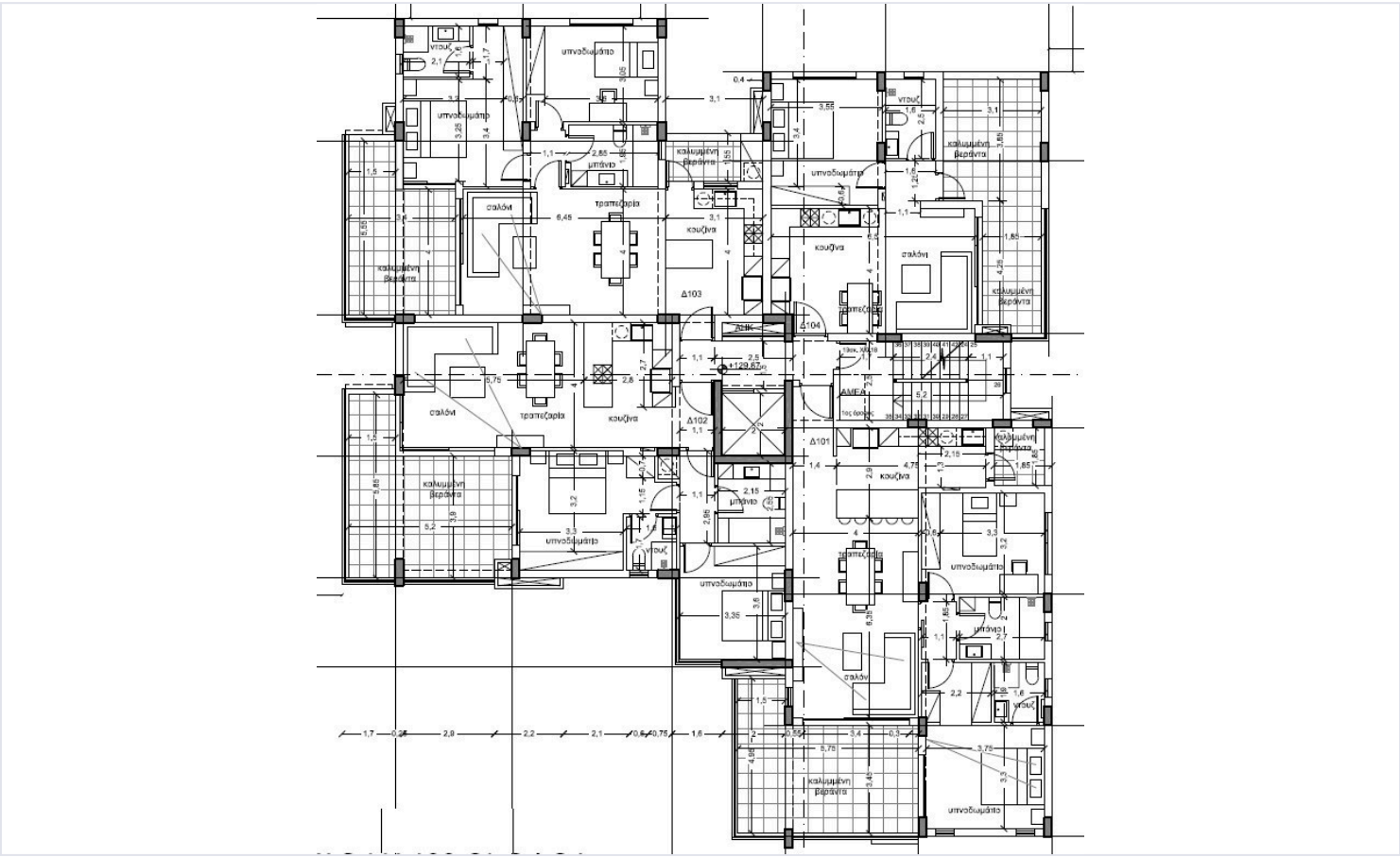

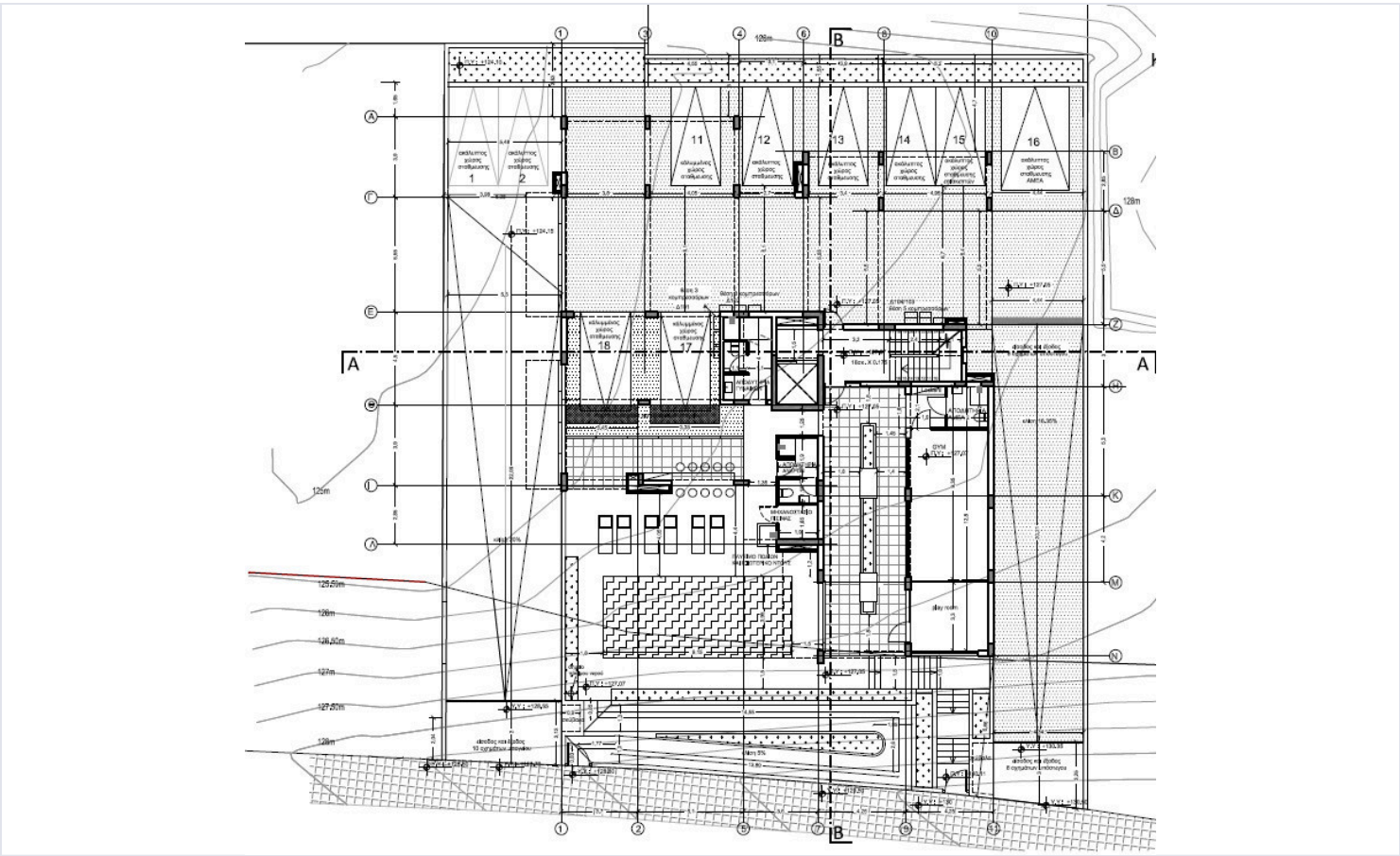

Additional information

Facilities

Aircondition, Split system
Gym
Heating, Underfloor
Parking, Underground
Pool, Communal
Solar water heater
Storage

Features

Alarm system (provision)
Ceramic tiles
En suite bathroom
Laminate flooring
Pressurized water system
Shutters, electric
Thermal insulation

Contact us

Katerina Athini
katerina@cyprusdomus.com