CYPRUS DOMUS
REAL ESTATE AGENTS

#10818

New Detached Houses For Sale In Kato Polemidia Area

Kato Polemidia, Limassol

€510,000 +VAT











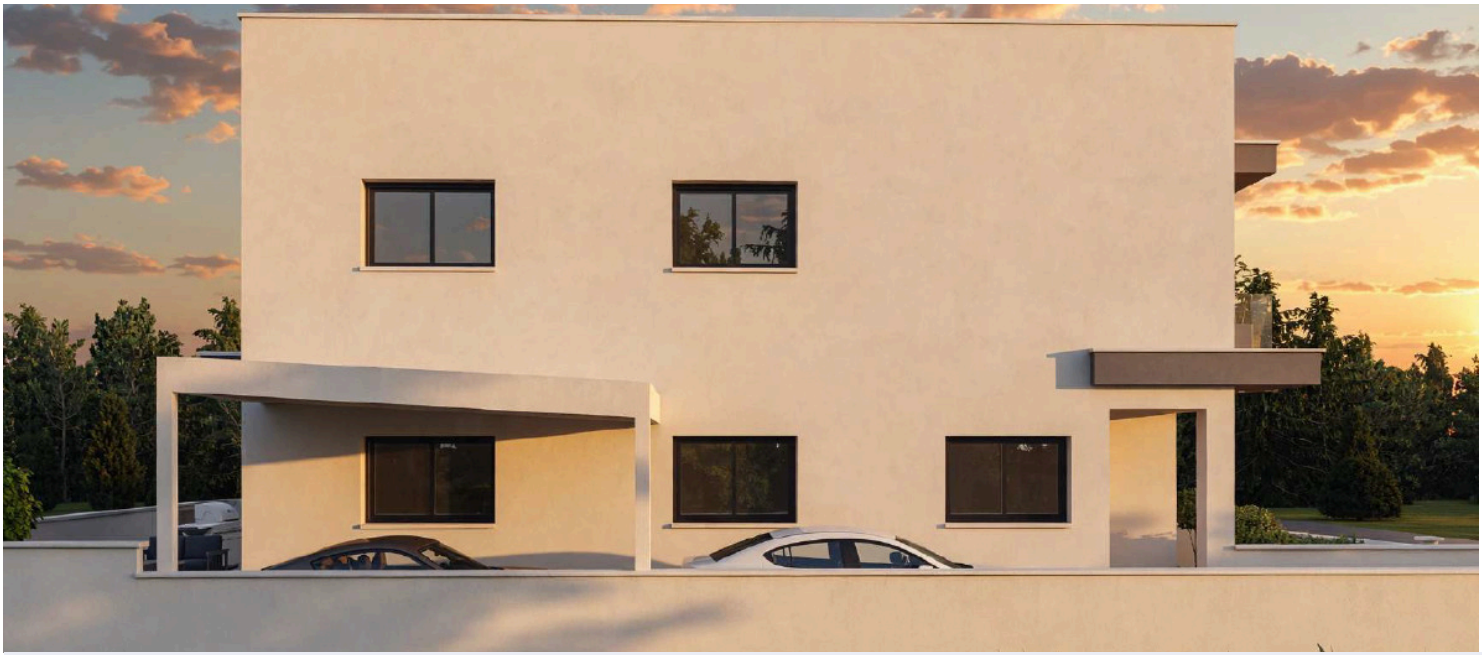

CYPRUS DOMUS
REAL ESTATE AGENTS

Overview

Specifications

Bedrooms	Bathrooms	Covered
4	2	177.4 m^2

Type	**House**
Toilets	**1**
Plot	**226 m^2**

Covered veranda	**23.7 m^2**
Status	**Under construction**

Description

With a generous 177.4 m2 of internal space, the property is designed to provide modern comfort, practical elegance, and ample room for a growing family to thrive.

Thoughtfully arranged across an expansive layout, the interior centers around bright, open living and dining areas that invite effortless everyday relaxation and entertaining. It features four bedrooms, complemented by two bathrooms (1 ensuite) and 1 guest w/c.

Situated in the welcoming neighborhood of Kato Polemidia, the home combines a peaceful suburban atmosphere with easy access to day-to-day amenities and transit connections across the region.

-Showing house A

*Location on map is indicative.

Floor plans

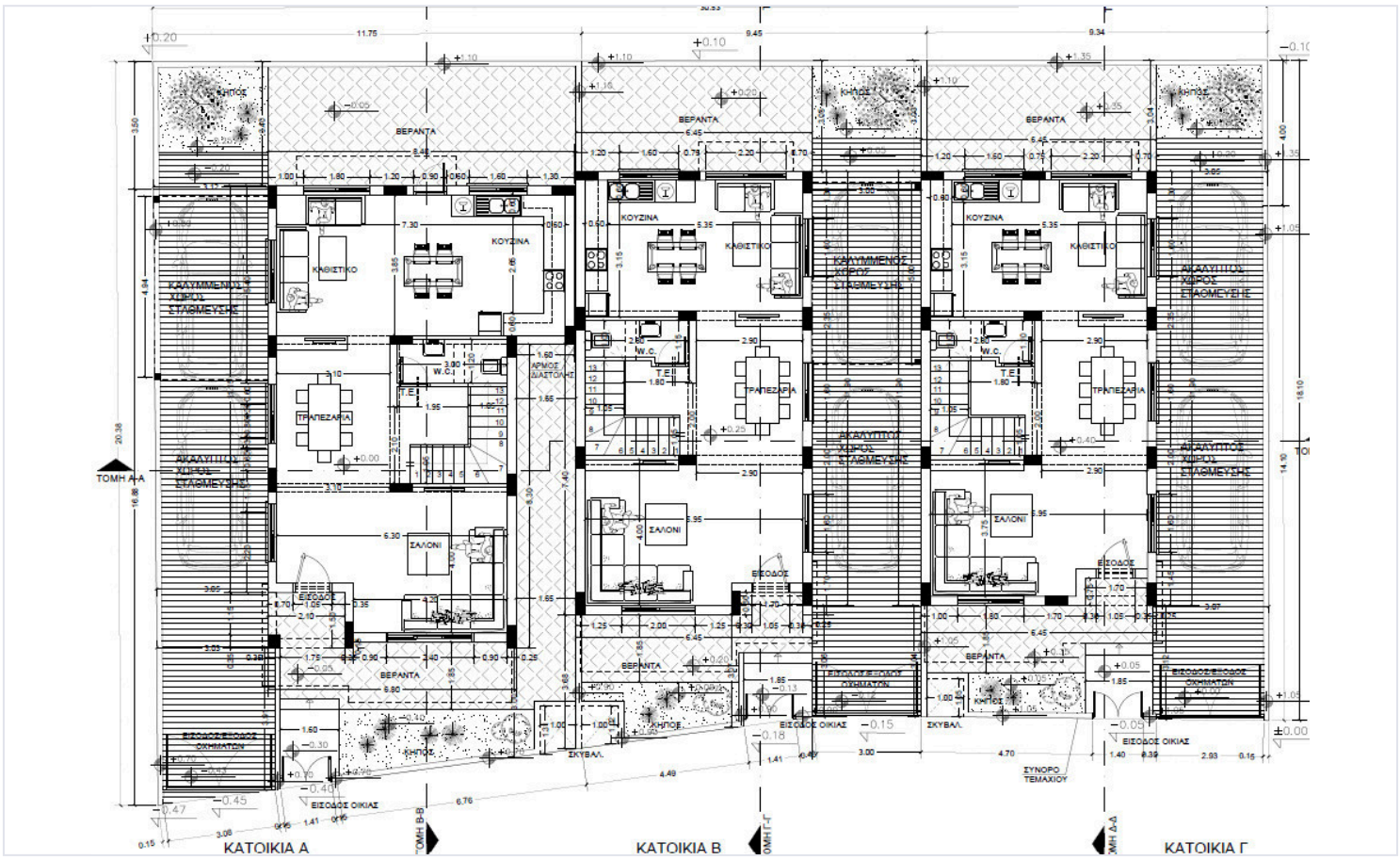

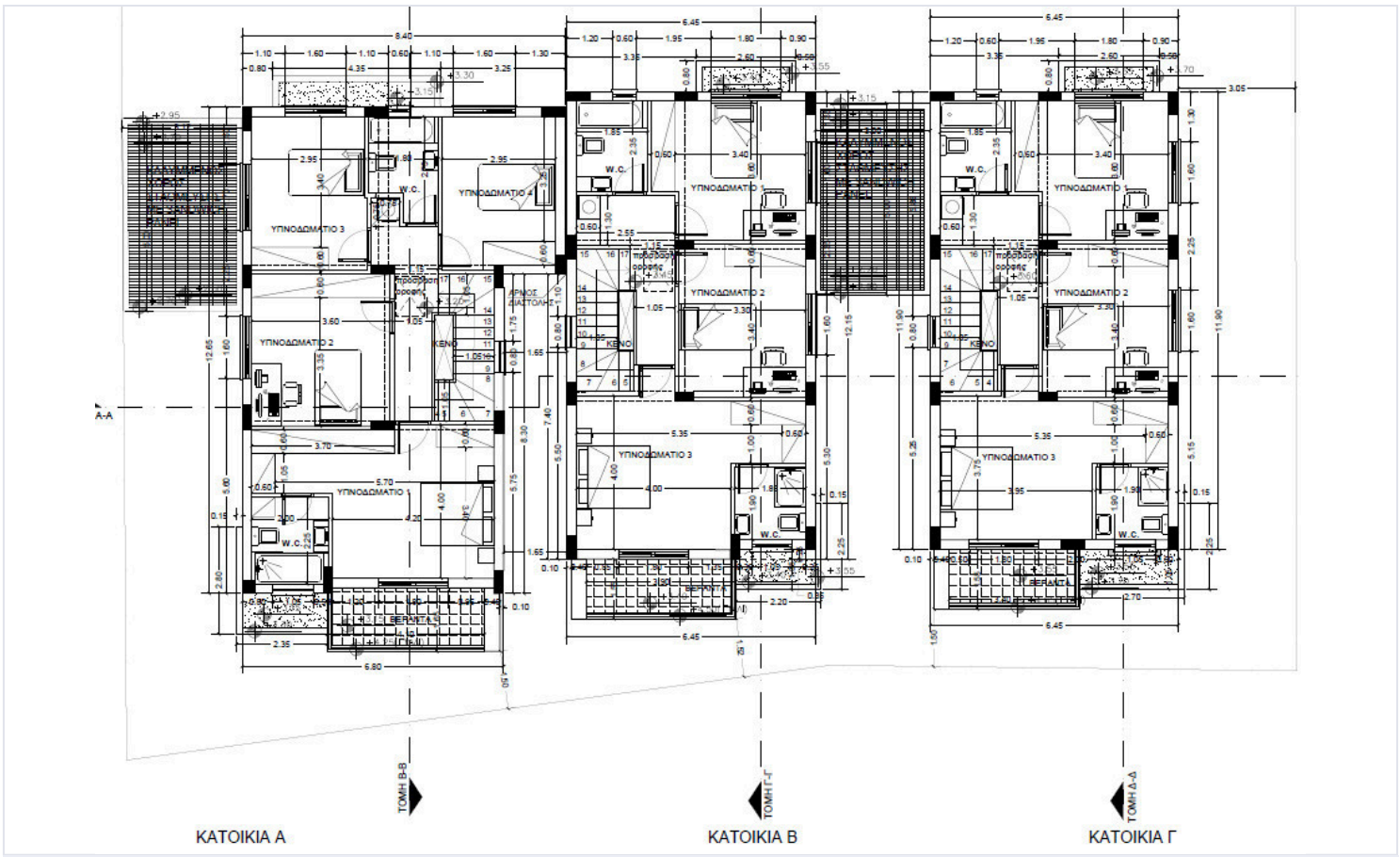

CYPRUS DOMUS
REAL ESTATE AGENTS

Additional information

Facilities

Aircondition, Provision

Parking, Covered

Solar photovoltaic panels

Solar water heater

Features

Double glazing

En suite bathroom

Guest WC

Pressurized water system

Thermal insulation

Contact us

Katerina Athini

katerina@cyprusdomus.com