CYPRUS DOMUS
REAL ESTATE AGENTS

#10851

New Villa For Sale In Ypsonas Area

Ypsonas, Limassol

€470,000 +VAT

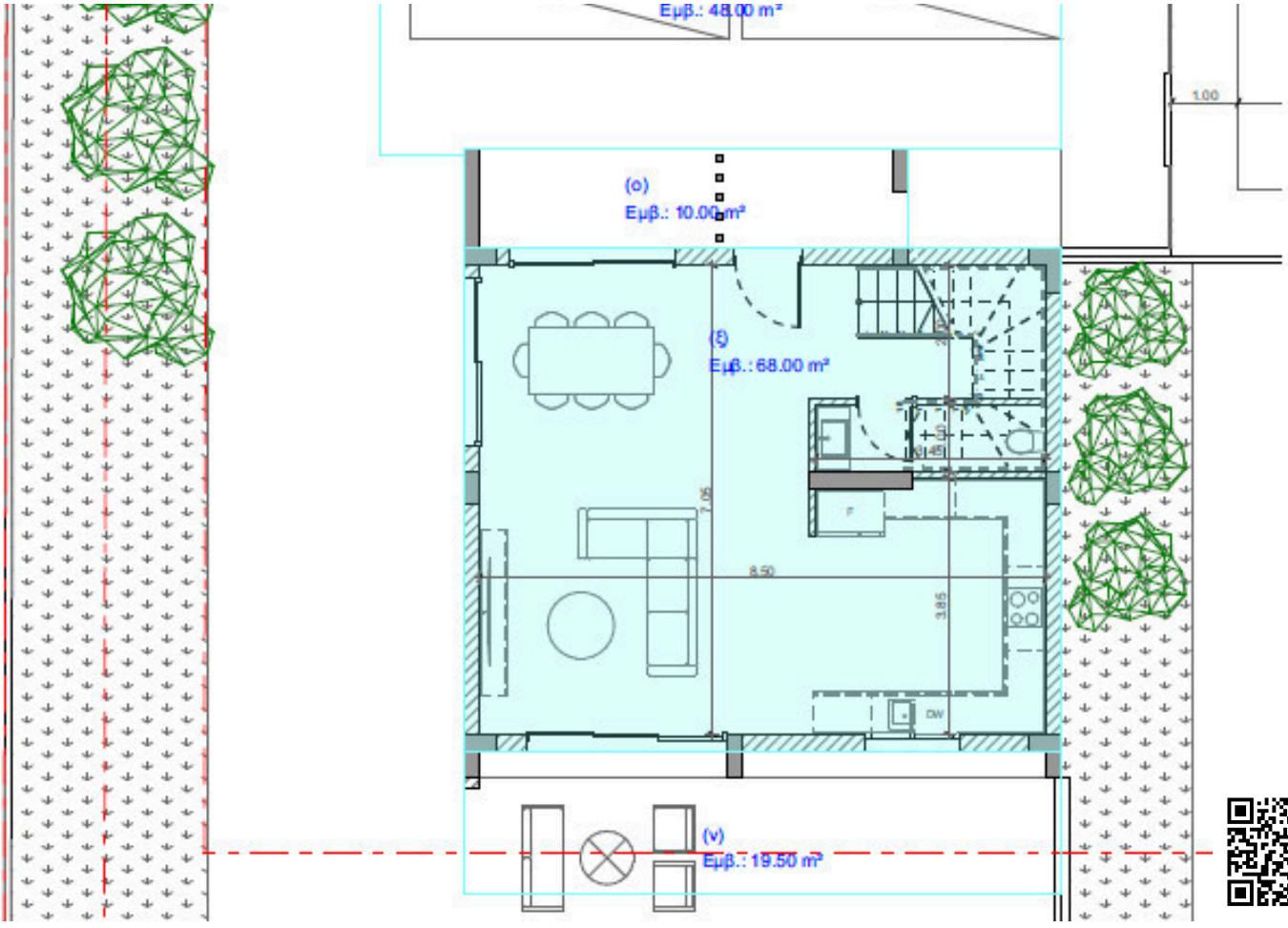

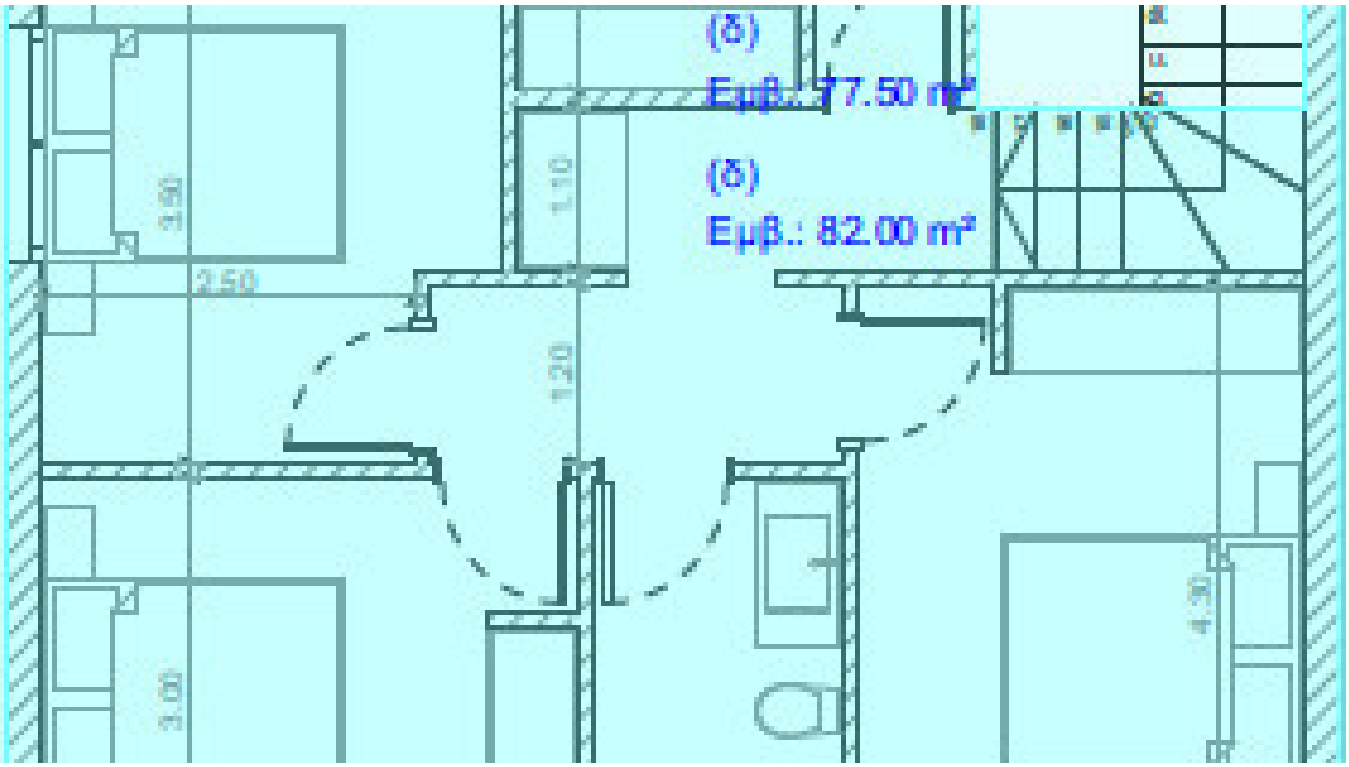
(δ)
Εμβ.: 77.50 m²
(δ)
Εμβ.: 82.00 m²
3.50
2.50
1.10
1.20
3.00
4.50

Overview

Specifications

Bedrooms	Bathrooms	Covered
4	2	150 m^2

Type	**House**	Covered veranda	**42.5 m^2**
Toilets	**1**	Status	**Off plan**
Plot	**300 m^2**		

Description

Offering an effortless blend of comfort and contemporary elegance, this brand-new four-bedroom house delivers 150 m2 of thoughtfully designed internal space in Ypsonas.

Inside, natural light pours into the expansive living and dining zones, creating an inviting backdrop for everyday living and quiet evenings alike. Every corner of the residence has been carefully planned to maximize comfort, providing plenty of room to unwind both indoors and out.

Situated in the welcoming community of Ypsonas, this residence allows you to enjoy a peaceful suburban lifestyle with straightforward access to surrounding amenities across the region.

*Location on map is indicative.

Floor plans

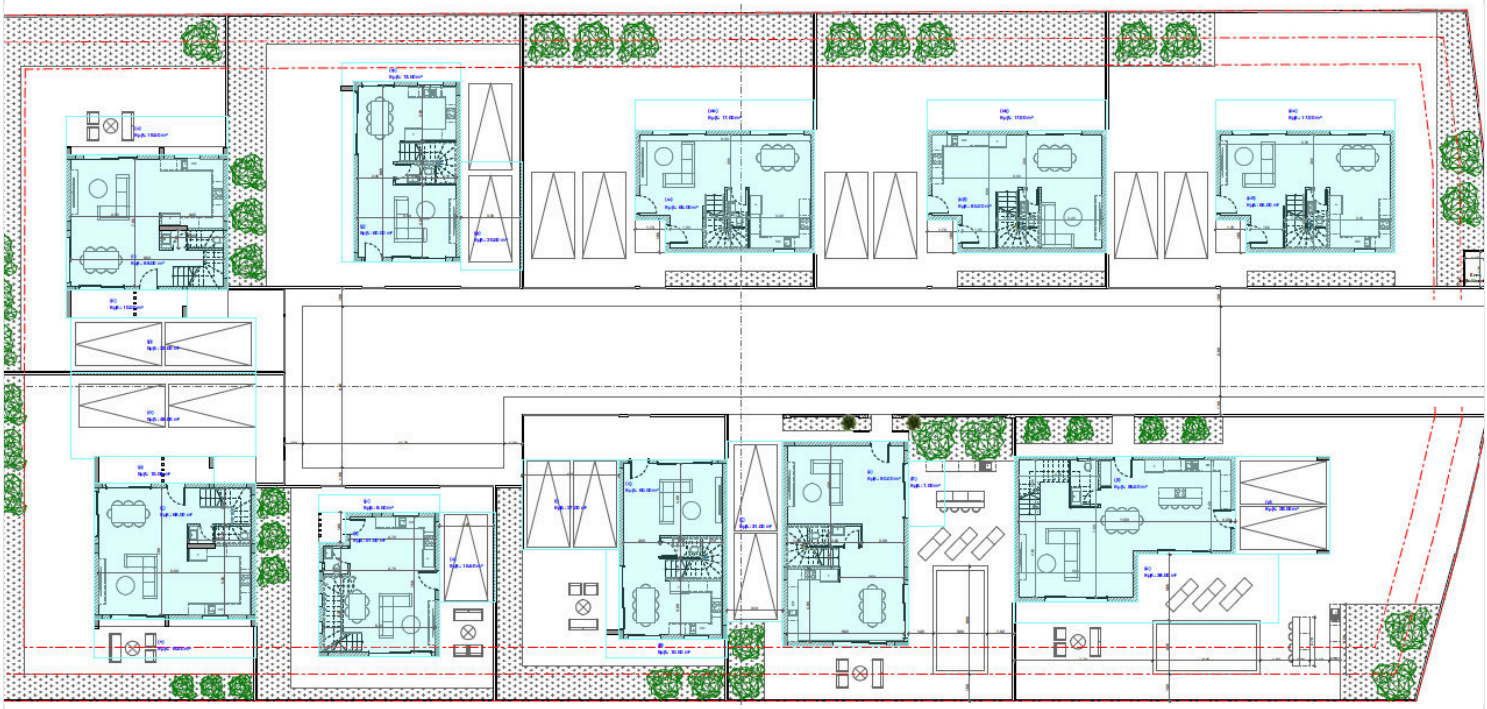

Additional information

Facilities

Parking, Covered

Features

Garden

Guest WC

Contact us

Katerina Athini
katerina@cyprusdomus.com