CYPRUS DOMUS
REAL ESTATE AGENTS

#10894

New Apartments For Sale In Agios Athanasios Area

Agios Athanasios, Limassol

€374,000 +VAT












CYPRUS DOMUS
REAL ESTATE AGENTS

Overview

Specifications

Bedrooms	Bathrooms	Covered
1	1	51 m²

Type	**Apartment**	Status	**Off plan**
Covered veranda	**16 m²**		

Description

This is an exclusive residential development designed to foster balance, growth, and well-being. Set within a serene and private environment and complemented by carefully curated modern amenities, it offers a refined and holistic lifestyle for discerning residents and families seeking harmony and quality living.

Thoughtfully designed apartments with modern layouts, maximizing space, natural light, and comfort. Each residence features its own generous terrace, creating a refined environment for well-being and everyday enjoyment.

The signature penthouses feature refined interiors, generous outdoor terraces, and exclusive private rooftop levels complete with their own pool and rooftop garden, offering panoramic views and a unique sense of home.

Amenities & Facilities include:

-Indoor Pool
-Sauna
-Cold Plunge
-Massage Room
-Gym
-Functional Training Zone
-Yoga & Stretching Zone
-Kids Playground
-Green Park
-Outdoor pool
-Café & Bar
-Coworking area
-Cinema

Floor plans

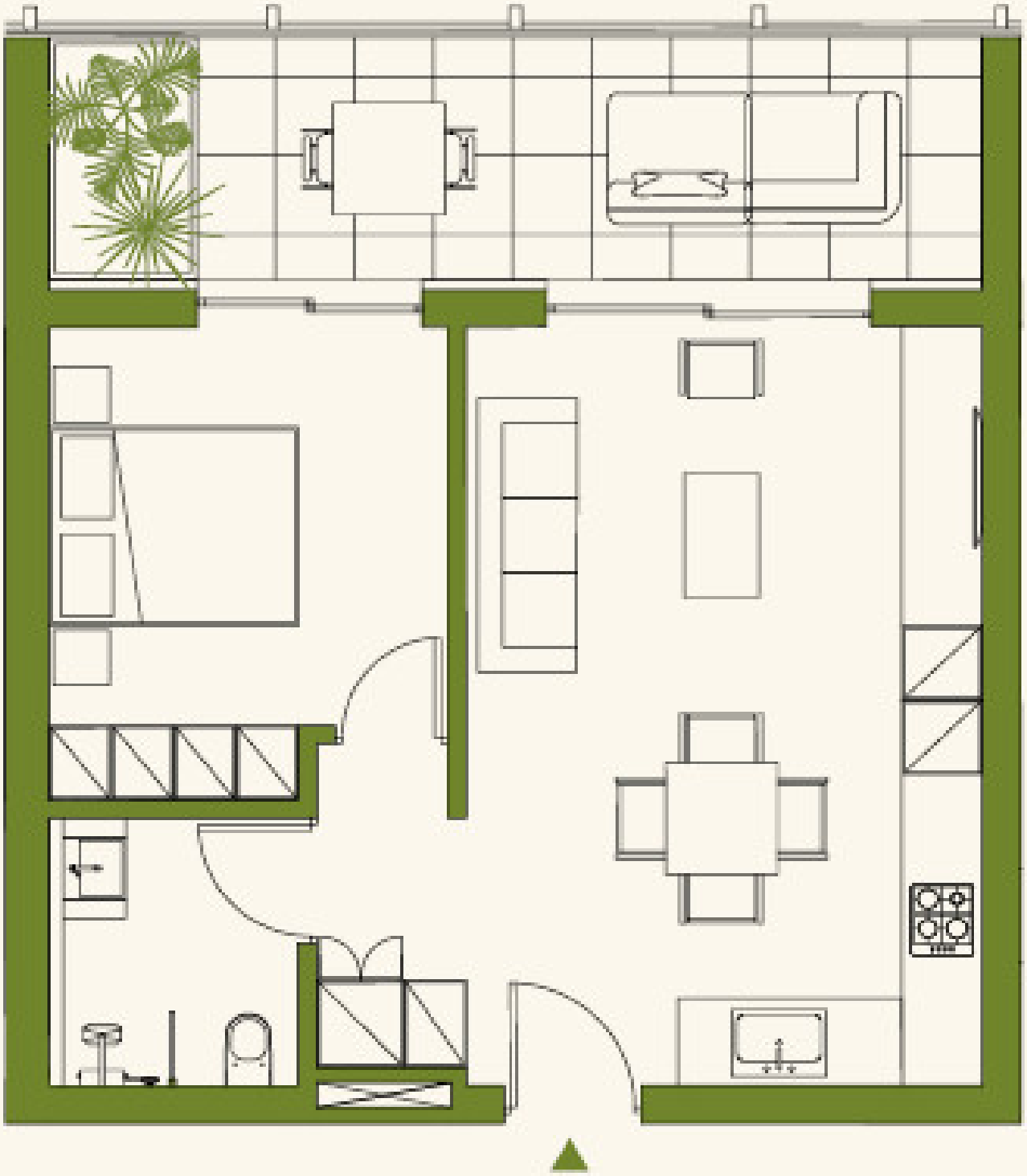

Additional information

Facilities

Childrens playground	Gym	Indoor pool, Communal
Landscaped garden	Parking, Underground	Pool, Communal
Sauna	Spa	

Features

CCTV	Lobby

Contact us

Katerina Athini

katerina@cyprusdomus.com