CYPRUS DOMUS
REAL ESTATE AGENTS

#10898

New Modern Sea View Villa For Sale In Agios Tychonas Area

Agios Tychon, Limassol

€2,100,000 +VAT









Overview

Specifications

Bedrooms	Bathrooms	Covered
5	3	298 m²

Type	**House**	Uncovered veranda	**66 m²**
Toilets	**2**	Roof garden	**38 m²**
Plot	**566 m²**	Status	**Off plan**
Covered veranda	**119 m²**		

Description

Offering an exceptional modern lifestyle, this expansive residence presents 298 m2 of thoughtfully planned internal space in the prestigious enclave of Agios Tychon. Designed for supreme comfort and effortless everyday living, the home promises a luminous, contemporary retreat perfectly suited for growing families or those who love to entertain.

Inside, light-filled living areas transition gracefully into generous relaxation zones, kept wonderfully cozy year-round with efficient underfloor heating.

Step outside onto the large plot to discover your own private haven, complete with a swimming pool that invites refreshing morning dips and sun-drenched afternoons of open-air relaxation.

Set within sought-after Agios Tychon, the property combines a peaceful neighborhood atmosphere with exceptional residential appeal.

*Location on map is indicative.

Floor plans

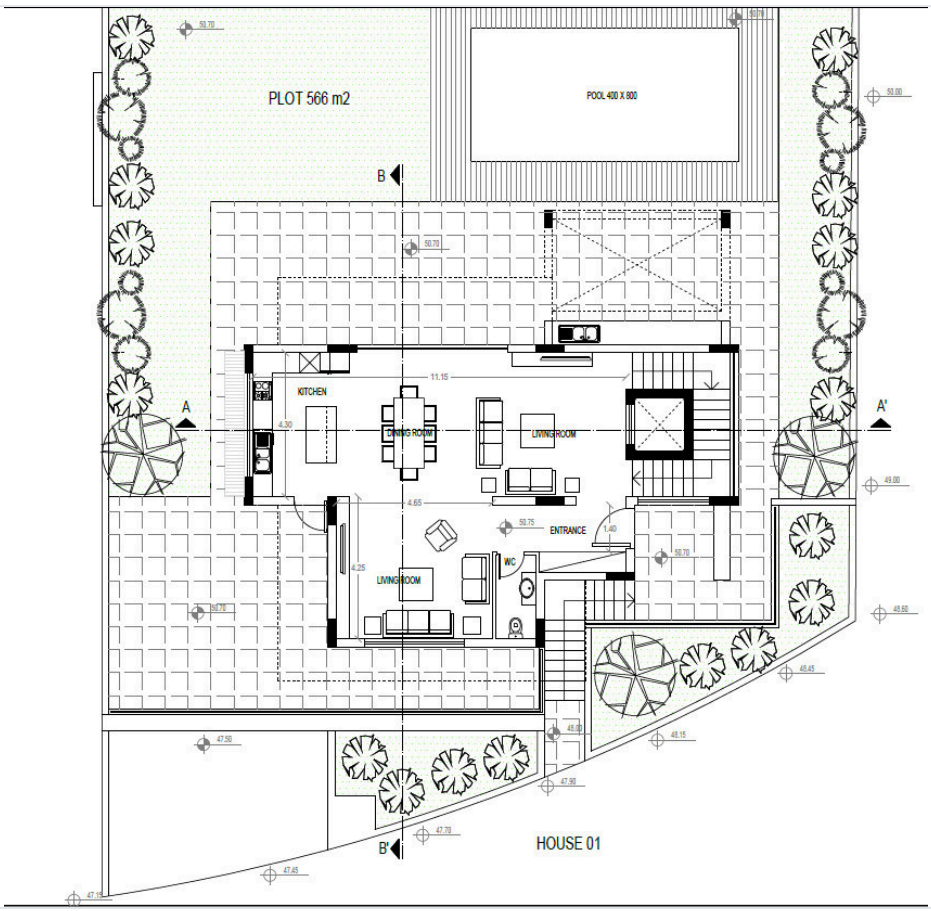

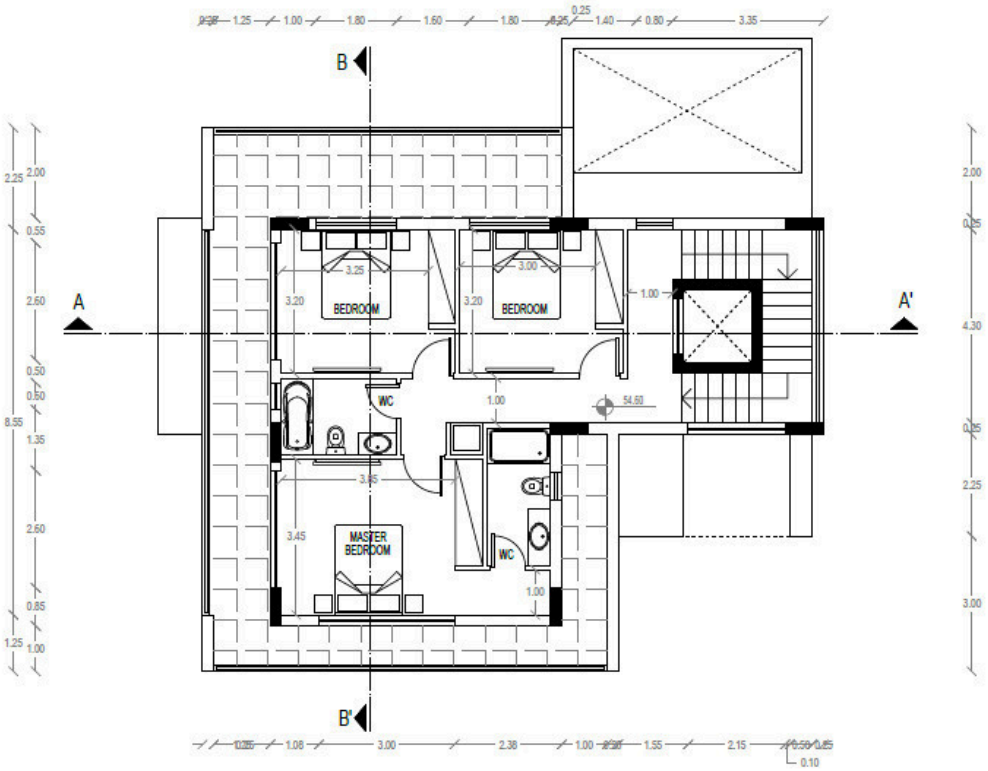

CYPRUS DOMUS
REAL ESTATE AGENTS

Additional information

Facilities

Elevator

Heating, Underfloor

Parking, Underground

Pool, Private

Solar water heater

Storage

Features

En suite bathroom

Laundry room

Shutters, electric

Contact us

Katerina Athini

katerina@cyprusdomus.com