

#3010

New Contemporary Residential Building In Zakaki Area

📍 Zakaki, Limassol

€1,604,000





Overview

Specifications

Covered

 525 m²

Type	Apartment Building
Status	Under construction

Year of construction	2022
----------------------	-------------

Description

The building is located in a residential area, with easy access to/from the highway and in close proximity to all amenities, near the mall and the Casino.

*Note: The buyer may buy the shares of the owner company thus not paying VAT.

*Location on the map is indicative.



Floor plans

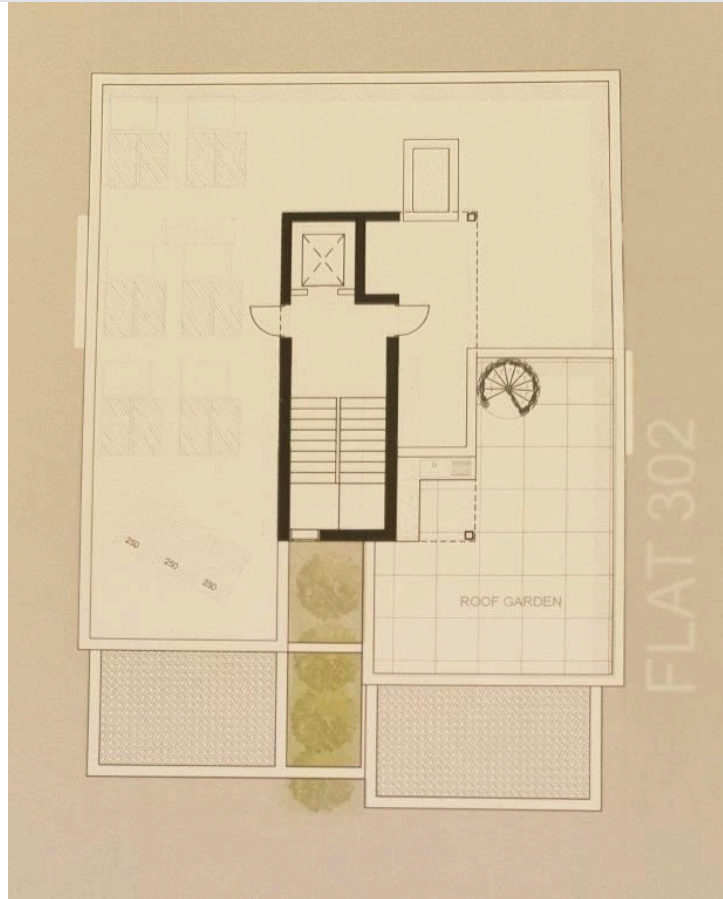

Additional information

Features

Roof garden

Contact us



Vassilis Papadopoulos

 (+357) 99662023

 info@cyprusdomus.com

