CYPRUS DOMUS
REAL ESTATE AGENTS

#6621

Modern Villa with panoramic sea view and rooftop pool in Pareklissia area.

Parekklisia Tourist Area, Limassol

€7,000 /month








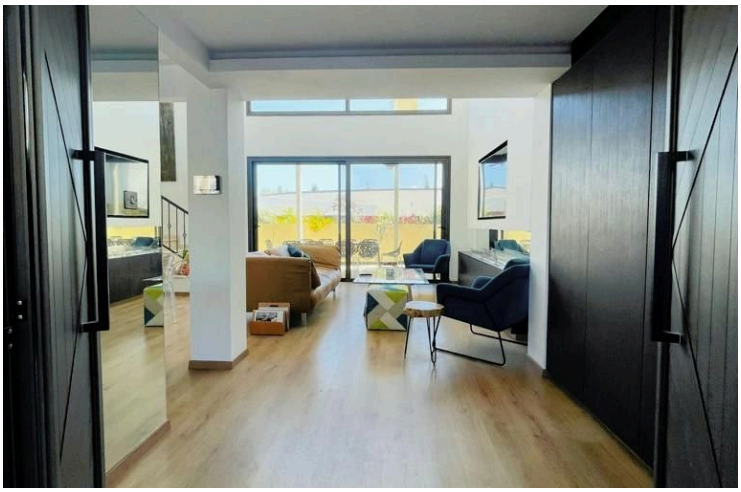

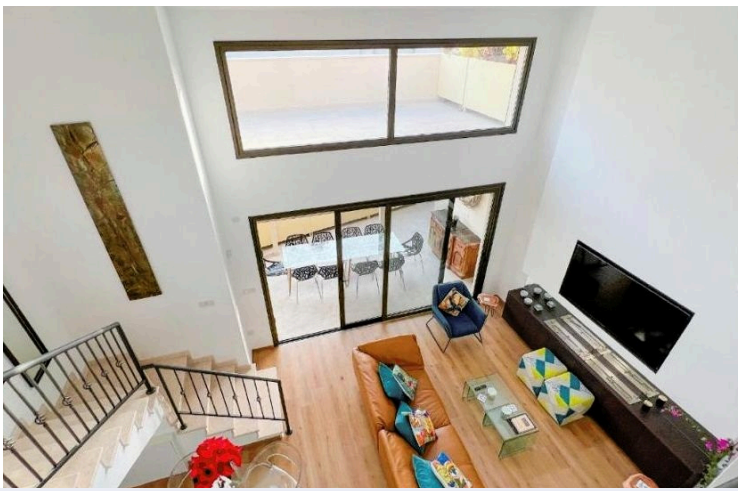

CYPRUS DOMUS
REAL ESTATE AGENTS

Overview

Specifications

Bedrooms	Bathrooms	Covered
5	4	200 m²

Type	**House**	Furnished	**Fully furnished**
Plot	**350 m²**		

Description

This sea front 3 levels modern villa , offers panoramic sea views located in Pareklissia area.

The villa consists of an open plan kitchen, dining and living area, 5 bedrooms and 4 bathrooms (2 ensuite). It comes fully furnished, including all electrical kitchen appliances.

Some of the main features include:

- high-speed WIFI,
- video/security system,
- Fully air-conditioned
- Double Glazing
- Electric shutters
- Solar water heating
- Irrigation system
- Automated garage gate

*Common facilities include a large swimming pool and a tennis court.

Location on map is indicative

Additional information

Facilities

Aircondition, Split system
Heating, Split system
Parking, Covered
Pool, Communal
Solar water heater
Tennis court

Features

Alarm system
Barbeque
CCTV
Double glazing
Entrance gate, automated
Garden
Internet
Irrigation system
Near bus route
Shutters, electric
Walking distance to beach

Contact us

Katerina Athini
katerina@cyprusdomus.com