CYPRUS DOMUS
REAL ESTATE AGENTS

#6759

New Stone Design House With Swimming Pool In Souni area

Souni, Limassol

€4,000 /month












CYPRUS DOMUS
REAL ESTATE AGENTS

Overview

Specifications

Bedrooms	Bathrooms	Covered
4	4	199 m²

Type	**House**	Covered veranda	**25 m²**
Toilets	**1**	Status	**Key ready**
Plot	**663 m²**	Furnished	**Unfurnished**

Description

For rent is a stunning house, set in the tranquil area of Souni. This charming community offers a peaceful atmosphere combined with beautiful natural surroundings, providing a perfect backdrop for your new home.

This spacious property features an internal area of 185 square meters, cleverly designed to maximize comfort and functionality. It includes four well-appointed bedrooms and four bathrooms, making it ideal for families or those looking for extra space. The open living areas are designed for plenty of natural light, fostering a warm and inviting environment.

Situated on a large plot, the home is complemented by a private swimming pool, perfect for unwinding and entertaining friends and family on warm days. This house is a fantastic opportunity to customize a dream home to your taste while still being close to a friendly community vibe.

-External Suite – 15m2

*Location on map is indicative.

Floor plans

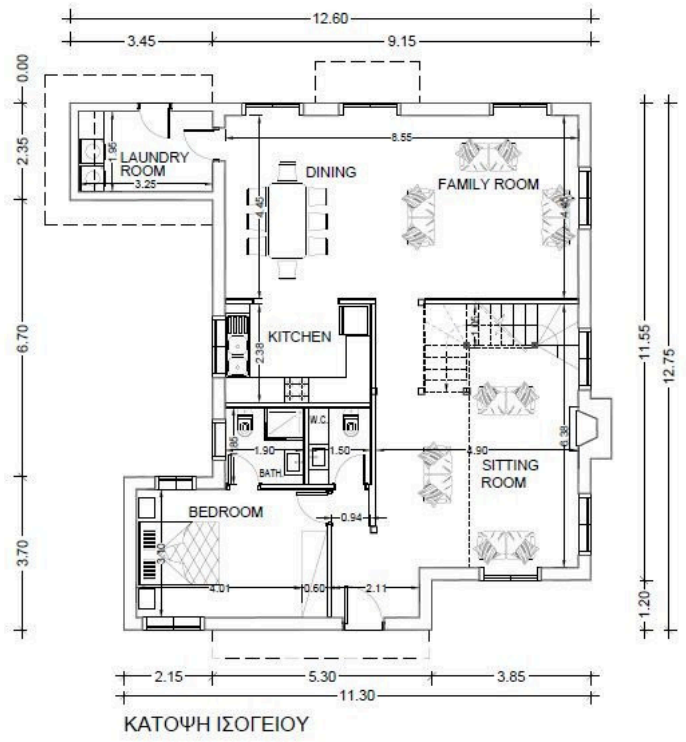

ΚΑΤΟΨΗ ΙΣΟΓΕΙΟΥ

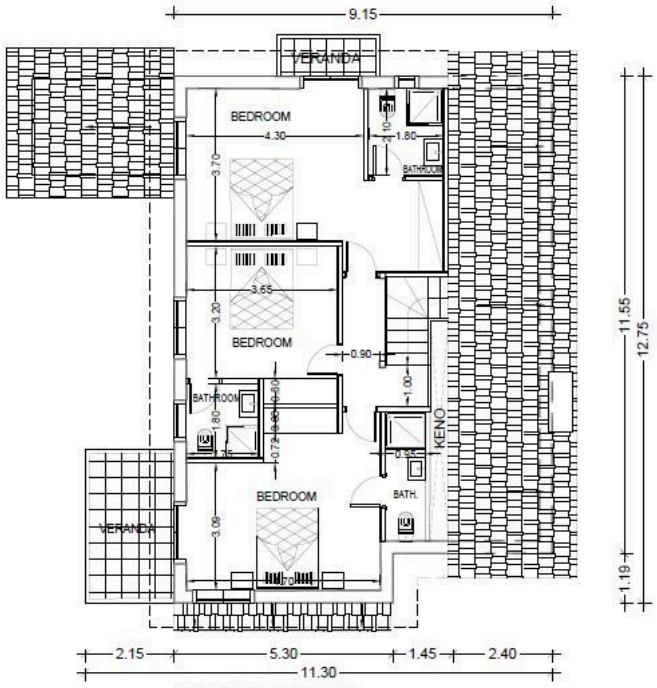

ΚΑΤΟΨΗ ΟΡΟΦΟΥ



CYPRUS DOMUS
REAL ESTATE AGENTS

Additional information

Facilities

Aircondition, Split system

Heating, Central

Maid's room

Parking, Covered

Pool, Private

Solar photovoltaic panels

Solar water heater

Features

Ceramic tiles

Garden

Indoor fireplace

Kitchen appliances

Laundry room

Contact us

Vassilis Papadopoulos

(+357) 99662023

info@cyprusdomus.com