CYPRUS DOMUS
REAL ESTATE AGENTS

#7521

New Apartments For Sale in Ypsonas Area.

Ypsonas, Limassol

€265,000 +VAT

ARISTOS COURT No2

Overview

Specifications

Bedrooms	Bathrooms	Covered
2	1	81.29 m^2

Type	**Apartment**
Covered veranda	**18.59 m^2**

Status	**Under construction**

Description

Discover your future home in this charming apartment in Ypsonas, a vibrant and welcoming area known for its community spirit. This apartment, located on the first floor of a modern three-story building, offers an impressive internal space of 81.29 m^2, making it perfect for small families or couples.

The apartment features two spacious bedrooms, providing comfortable living space, along with a well-designed bathroom. The layout optimizes natural light, creating a warm and inviting atmosphere throughout.

Ypsonas is a rapidly evolving neighborhood, offering a variety of amenities just moments away. You'll find everything from local shops, bakeries, and cafes to schools and parks, ensuring convenience for everyday living.

*Location on map is indicative.

Floor plans

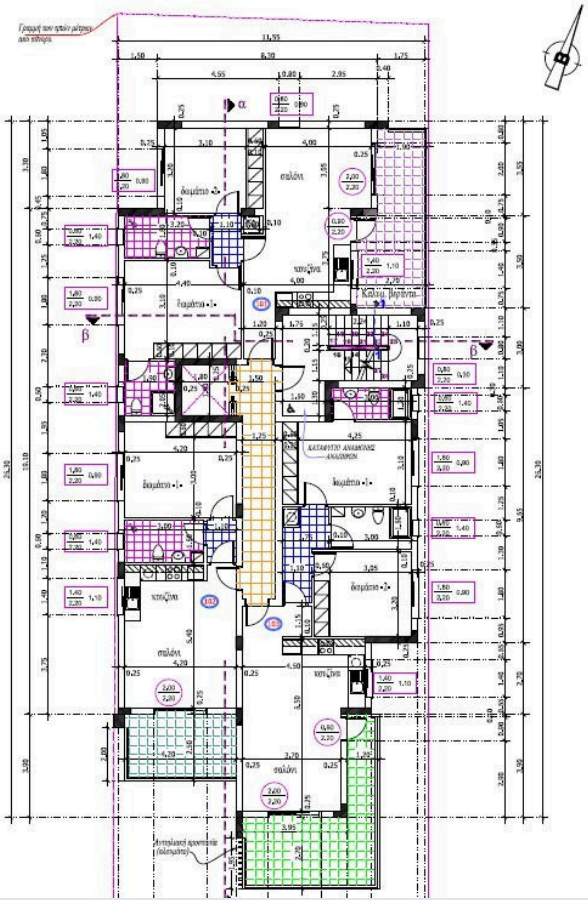

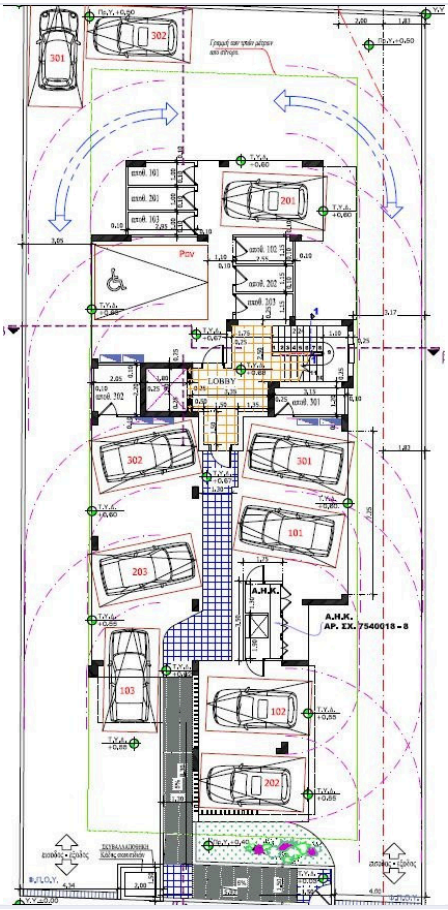

CYPRUS DOMUS
REAL ESTATE AGENTS

Additional information

Facilities

Parking, Covered

Solar photovoltaic panels

Solar water heater

Storage

Features

Near amenities

Open plan

Veranda

Contact us

Katerina Athini

katerina@cyprusdomus.com