CYPRUS DOMUS
REAL ESTATE AGENTS

#9126

New Apartment For Sale In Ypsonas Area

Ypsonas, Limassol

€255,000 +VAT

Overview

Specifications

Bedrooms	Bathrooms	Covered
2	1	75 m^2

Type	**Apartment**
Toilets	**1**

Covered veranda	**18.83 m^2**
Status	**Off plan**

Description

This modern property offers 75 square meters of internal space, thoughtfully laid out to maximize comfort and practicality. The apartment features two spacious bedrooms, one bathroom, and one guest w/c.

Ypsonas is known for its blend of quiet residential streets and convenient amenities. You will find local shops, cafes, and schools all within easy reach, while parks and green spaces provide opportunities for relaxation and recreation. The area has good transport links, making commuting straightforward and connecting you easily to the wider city.

*Location on map is indicative.

Floor plans

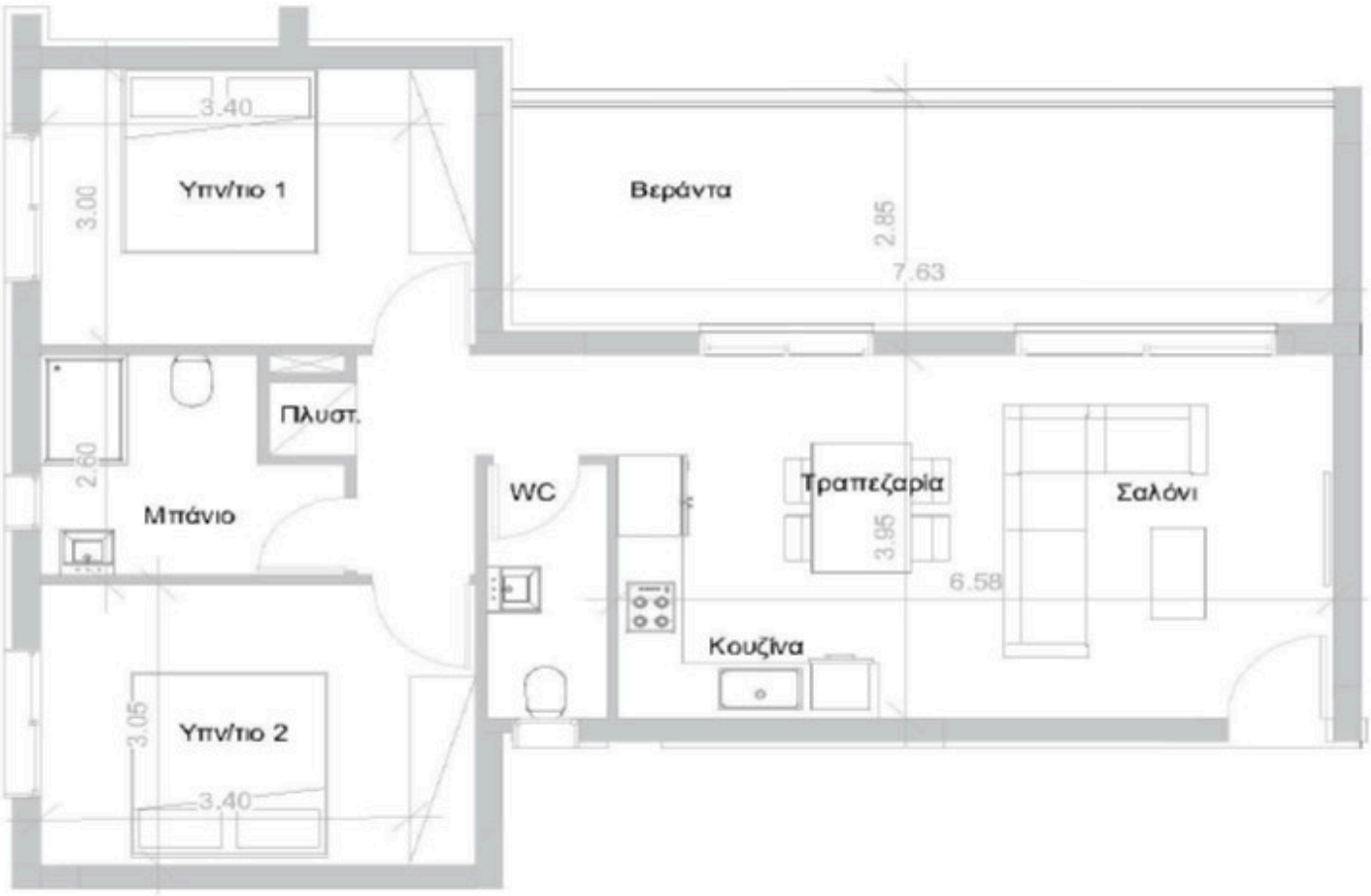

CYPRUS DOMUS
REAL ESTATE AGENTS

Additional information

Facilities

Parking, Covered

Storage

Features

Guest WC

Open plan

Contact us

Katerina Athini
katerina@cyprusdomus.com