CYPRUS DOMUS
REAL ESTATE AGENTS

#9221

New Villa With Swimming Pool For Sale In Agios Tychonas Area

Agios Tychon, Limassol

€2,509,820 +VAT

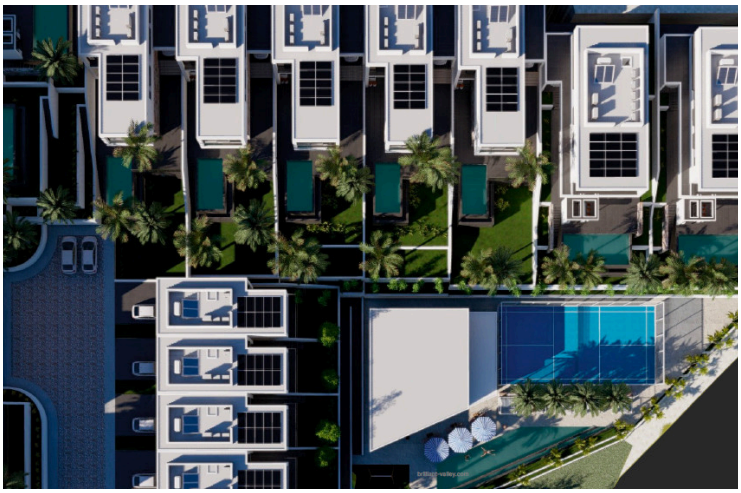

CYPRUS DOMUS
REAL ESTATE AGENTS

Overview

Specifications

Bedrooms	Bathrooms	Covered
4	3	297.1 m^2

Type	**House**
Toilets	**1**
Covered veranda	**30.3 m^2**

Status	**Off plan**
Energy efficiency rating	**A**

Description

This is an exclusive project of 23 private villas in the prestigious area of Agios Tychonas, offering a unique lifestyle based on unconditional comfort, privacy and harmony with nature, away from the hustle and bustle of the city.

High ceilings, spacious bedrooms and floor-to-ceiling windows create an atmosphere of inspiration, making your home the perfect place to live and create.

The complex includes: a large swimming pool, a modern gym, a co-working space, a padel court for playing tennis, a yoga area, a summer cinema and much more.

*Location on map is indicative.

Floor plans

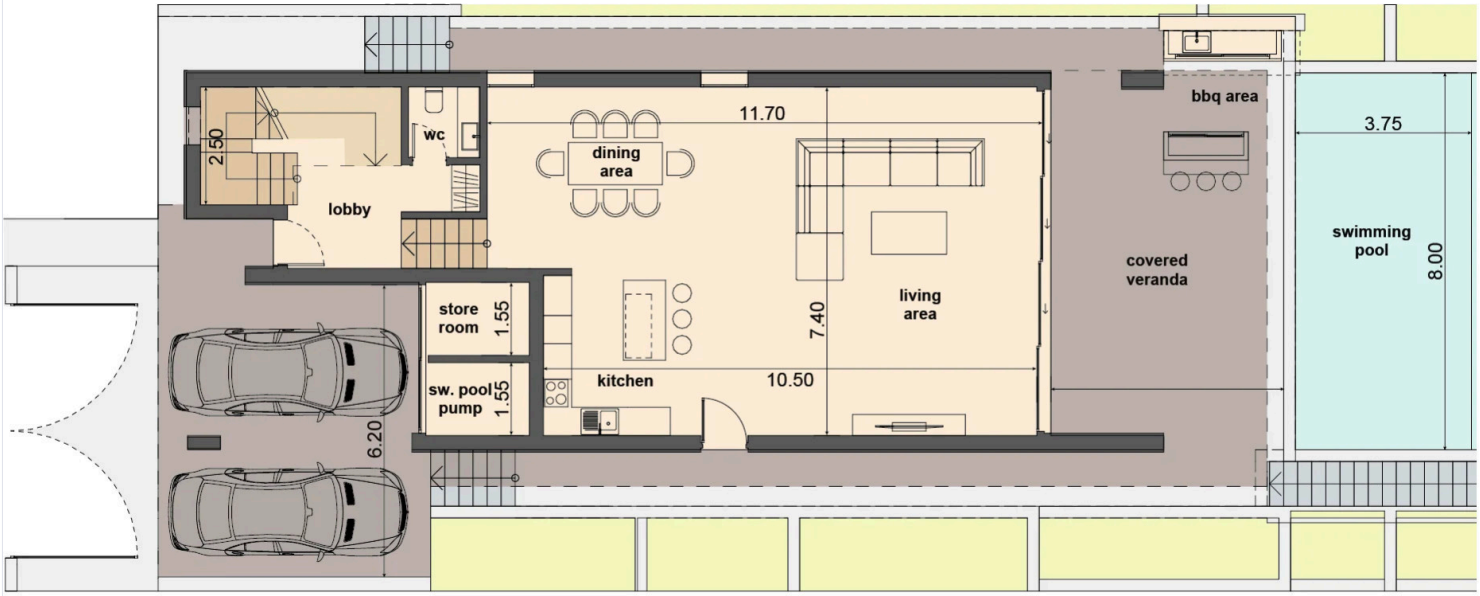

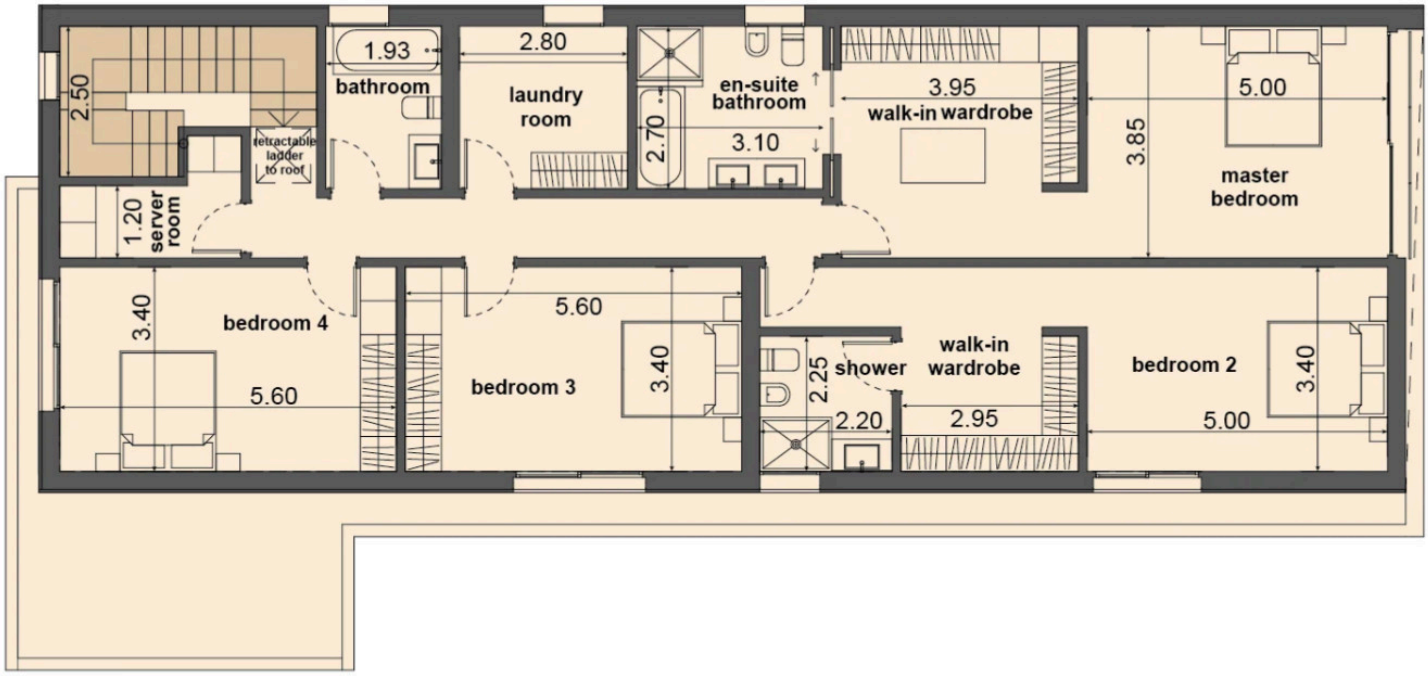

CYPRUS DOMUS
REAL ESTATE AGENTS

Additional information

Facilities

Childrens playground	Clubhouse	Gated complex
Gym	Heating, Underfloor	Landscaped garden
Parking, Covered	Pool, Private	Storage

Features

CCTV	High ceilings	Laundry room
Open plan	Panoramic view	Walk-in closet

Contact us

Katerina Athini
katerina@cyprusdomus.com