CYPRUS DOMUS
REAL ESTATE AGENTS

#9224

New Villa For Sale In Agios Tychonas Area

Agios Tychon, Limassol

€1,028,000 +VAT



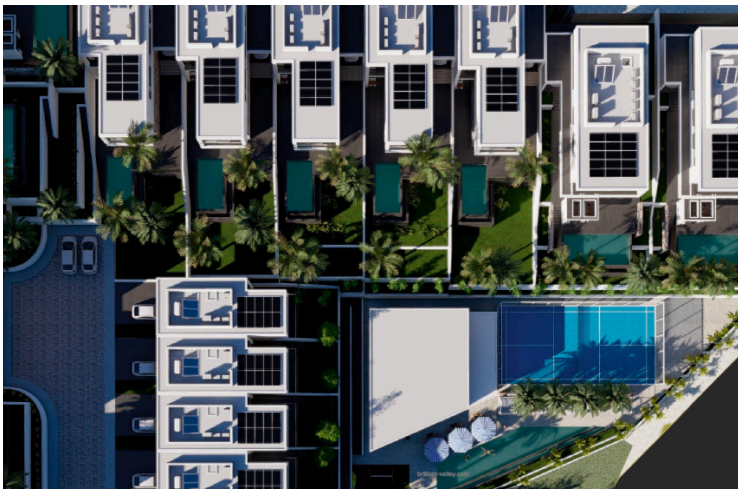















CYPRUS DOMUS
REAL ESTATE AGENTS

Overview

Specifications

Bedrooms	Bathrooms	Covered
3	2	185.3 m^2

Type	**House**	Status	**Off plan**
Toilets	**1**	Energy efficiency rating	**A**
Covered veranda	**19.7 m^2**		

Description

This is an exclusive project of 23 private villas in the prestigious area of Agios Tychonas, offering a unique lifestyle based on unconditional comfort, privacy and harmony with nature, away from the hustle and bustle of the city.

High ceilings, spacious bedrooms and floor-to-ceiling windows create an atmosphere of inspiration, making your home the perfect place to live and create.

The complex includes: a large swimming pool, a modern gym, a co-working space, a padel court for playing tennis, a yoga area, a summer cinema and much more.

*Location on map is indicative.

Floor plans

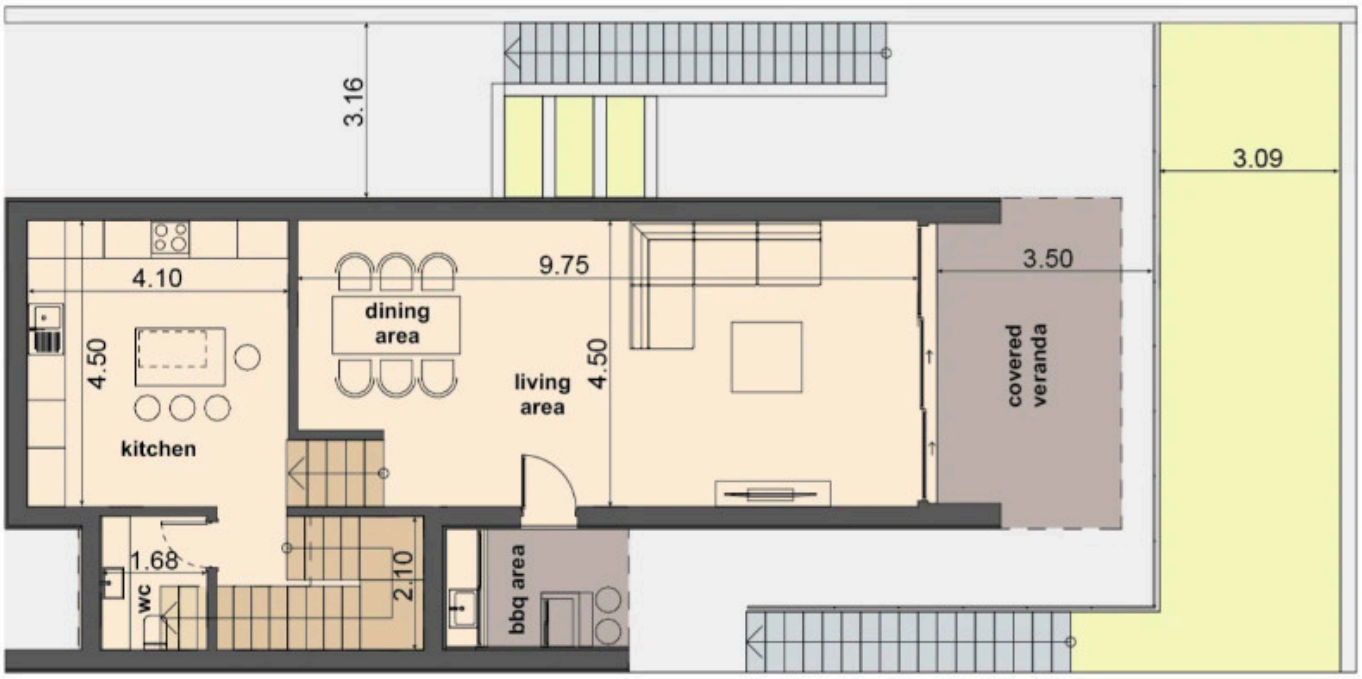

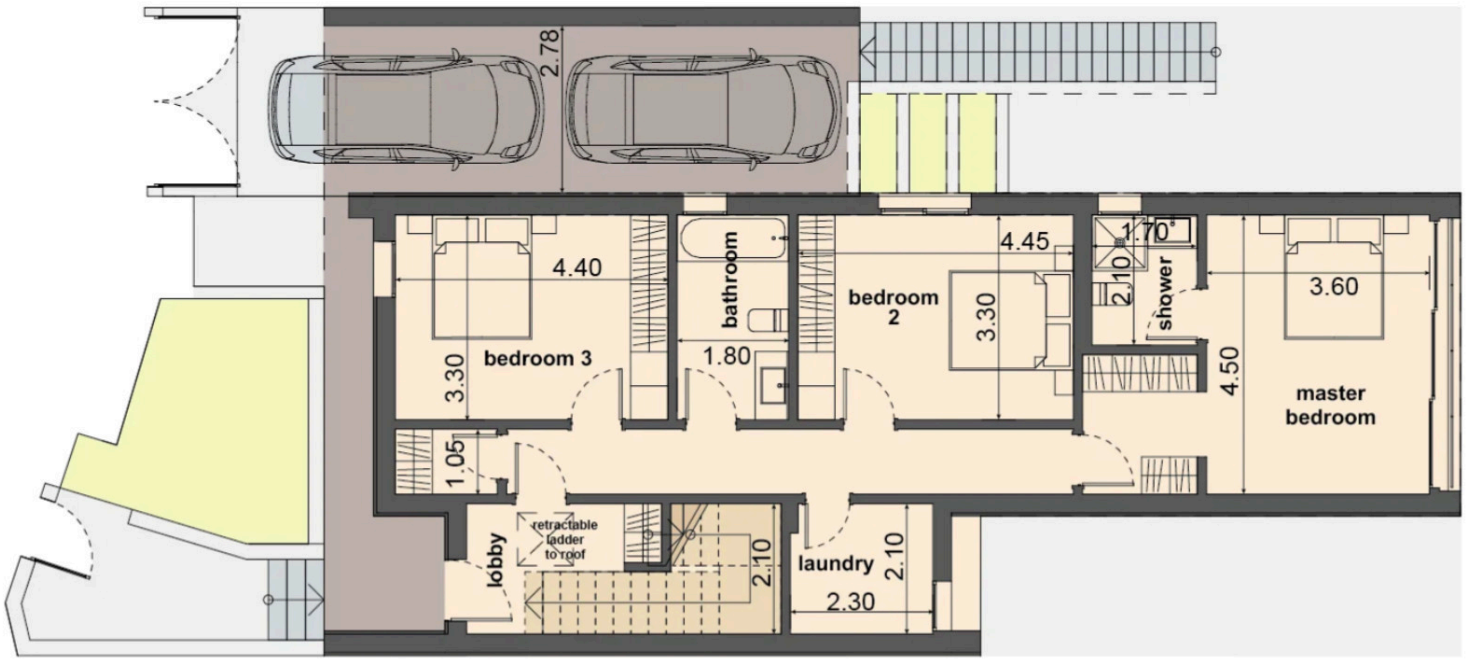

CYPRUS DOMUS
REAL ESTATE AGENTS

Additional information

Facilities

Childrens playground
Clubhouse
Gated complex
Gym
Heating, Underfloor
Landscaped garden
Parking, Covered
Pool, Communal
Storage

Features

CCTV
High ceilings
Open plan
Panoramic view

Contact us

Katerina Athini
katerina@cyprusdomus.com