CYPRUS DOMUS
REAL ESTATE AGENTS

#9299

New Luxury Villas In Fasouri Area

Fasouri, Limassol

€2,300,000 +VAT









Overview

Specifications

Bedrooms	Bathrooms	Covered
5	5	248 m²

Type	**House**	Uncovered veranda	**63 m²**
Toilets	**1**	Status	**Off plan**
Plot	**836 m²**	Energy efficiency rating	**A**
Covered veranda	**56 m²**		

Description

The Villas, masterfully set in generous plots, are balanced in both proportion and feature.

All the contemporary life-enhancing design elements expected in this class of residences are blended seamlessly with a considered affinity to the landscape in which the villas nestle.

Simple lines create pure volumes that sit on manicured Mediterranean gardens, blurring the lines between indoor and outdoor spaces and creating a lifestyle we call ‘barefoot luxury’.

It’s a balancing act of architectural design and functionality the entire plot is considered, resulting in a space that is optimally utilized, featuring multiple points of that flow into and around each other without interruption, including overflow pools, outdoor dining spaces and casual seating circling bespoke fire pits.

*Location on the map is indicative.

Floor plans



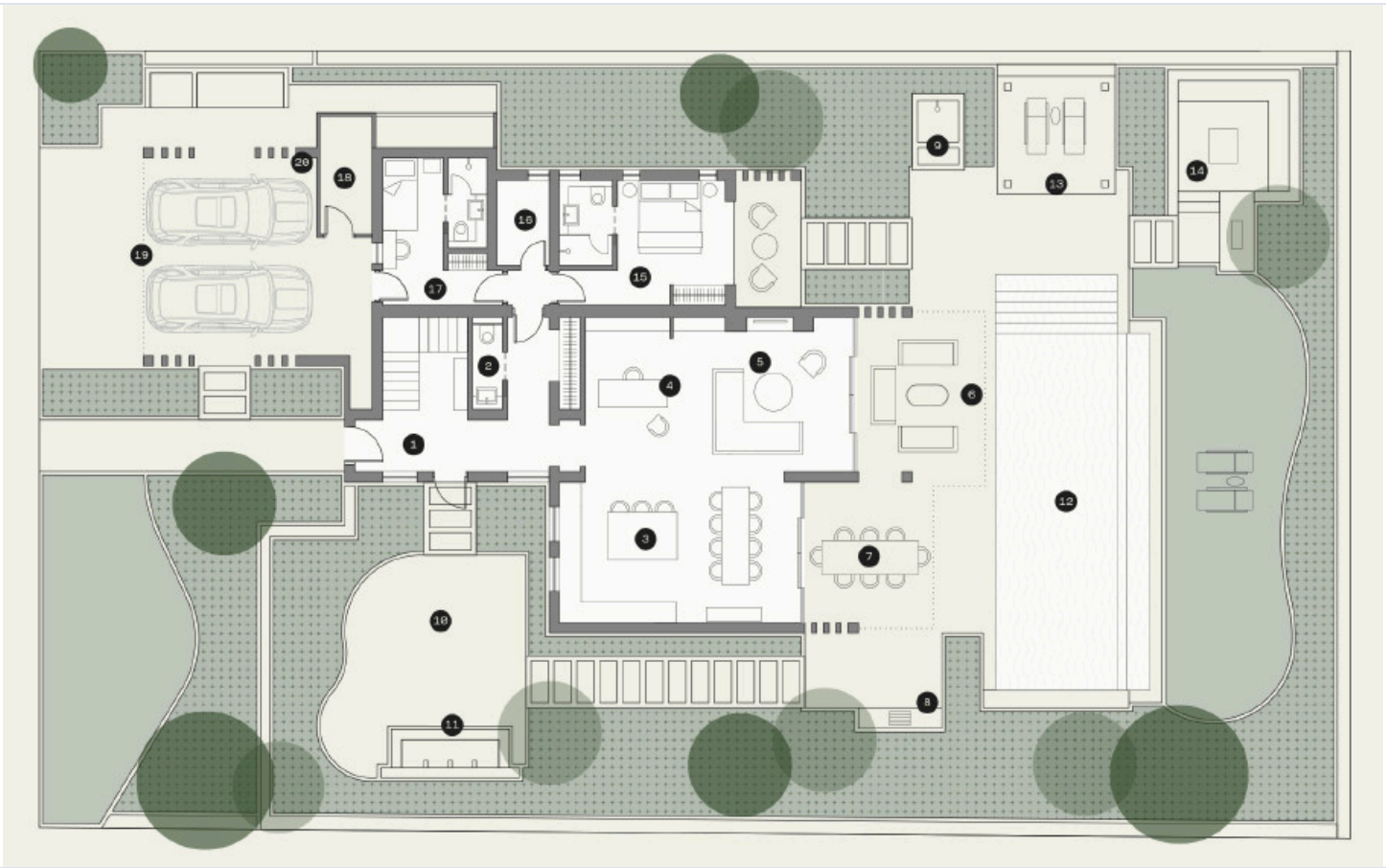

CYPRUS DOMUS
REAL ESTATE AGENTS

Additional information

Facilities

Aircondition, Central system

Heating, Underfloor

Solar photovoltaic panels

Solar water heater

Features

Indoor fireplace

Pressurized water system

Thermal insulation

Contact us

Vassilis Papadopoulos

(+357) 99662023

info@cyprusdomus.com