CYPRUS DOMUS
REAL ESTATE AGENTS

#9442

New Luxury House For Rent In Agios Tychonas

Agios Tychon, Limassol

€6,500 /month



















CYPRUS DOMUS
REAL ESTATE AGENTS

Overview

Specifications

Bedrooms	Bathrooms	Covered
4	2	177.73 m^2

Type	**House**	Covered parking	**20.73 m^2**
Toilets	**1**	Status	**Key ready**
Plot	**396 m^2**	Energy efficiency rating	**A**
Covered veranda	**41.27 m^2**		

Description

The Project is located in Agios Tychonas Area, in charming area of eastern Limassol.

It is an ideal location for those seeking a luxurious and peaceful lifestyle.

This exclusive area offers a wide range of amenities whilst being just footsteps away from gorgeous sandy beaches making it a perfect place to call home.

A private gated housing complex consisting of 8 houses of 3 - 4 bedrooms en-suite each with communal swimming pool, BBQ kiosk area and kid’s playground.

All houses are rated with the Grade A Energy Efficiency.

*Location on the map is indicative.

Floor plans

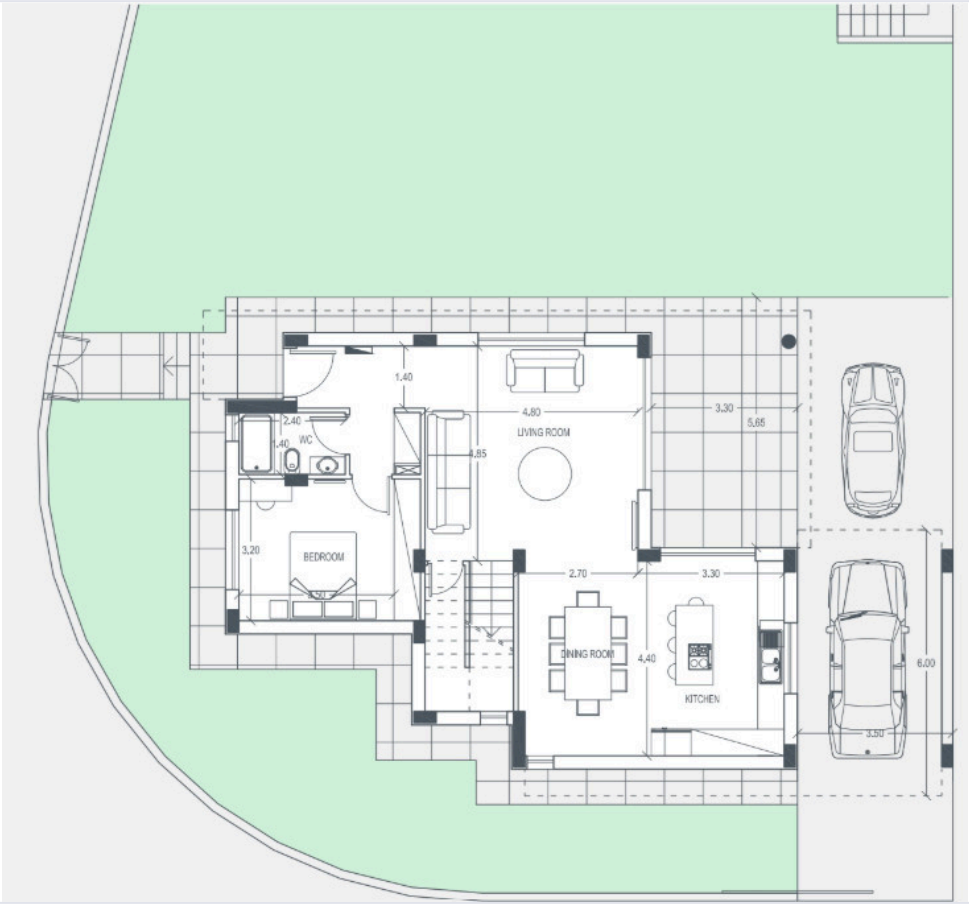

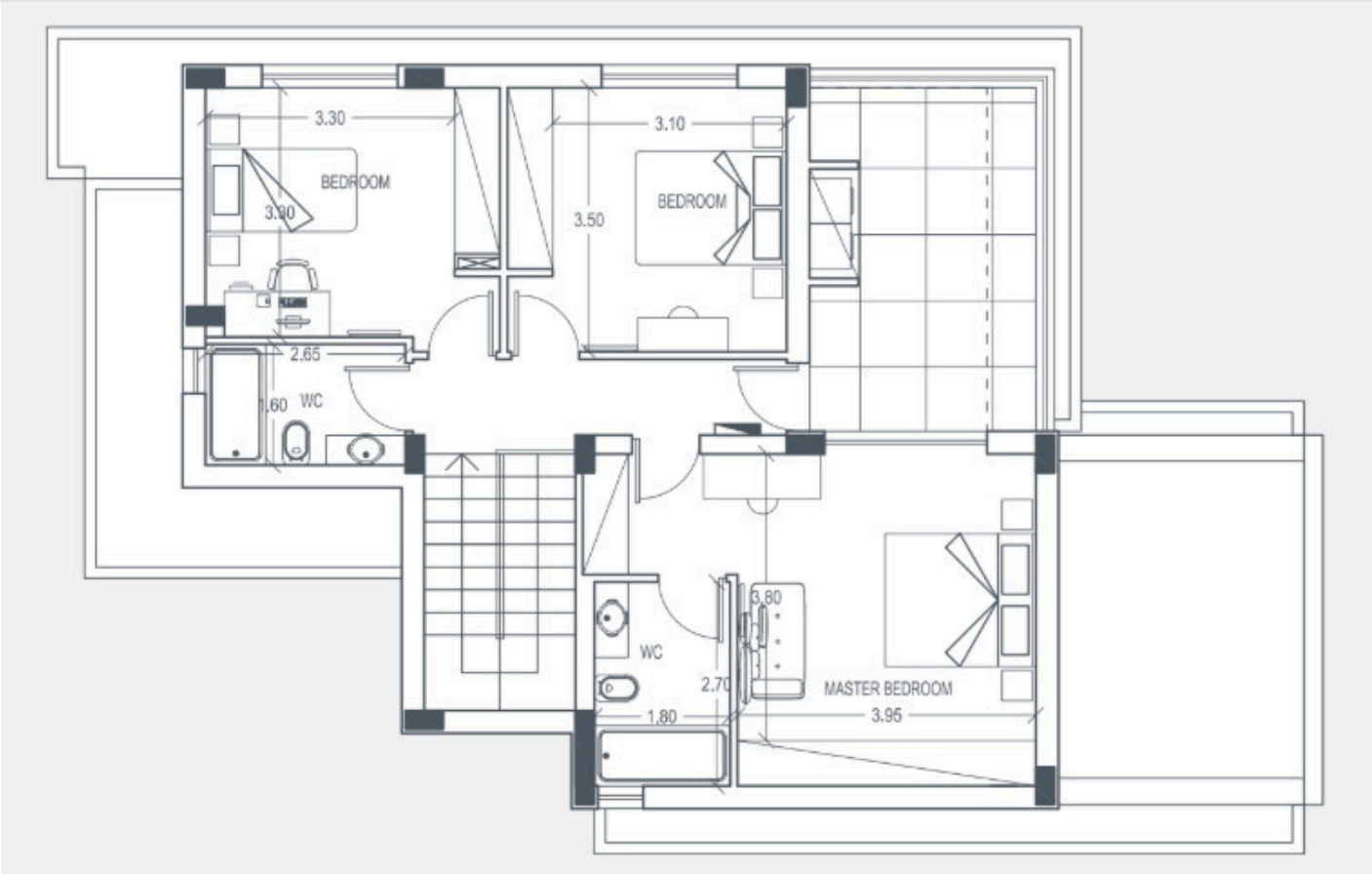

CYPRUS DOMUS
REAL ESTATE AGENTS

Additional information

Facilities

Aircondition, Provision

Childrens playground

Heating, Underfloor

Parking, Covered

Pool, Communal

Features

Barbeque

En suite bathroom

Guest WC

Contact us

Vassilis Papadopoulos

(+357) 99662023

info@cyprusdomus.com