CYPRUS DOMUS
REAL ESTATE AGENTS

#9473

New Penthouse For Sale In Ypsonas Area

Ypsonas, Limassol

€260,000 +VAT

Overview

Specifications

Bedrooms	Bathrooms	Covered
2	2	76 m^2

Type	**Apartment**
Covered veranda	**20 m^2**

Status	**Off plan**

Description

For sale is a modern penthouse apartment located in Ypsonas. With a total internal space of 76 square meters, the apartment features two spacious bedrooms and two well-designed bathrooms.

Ypsonas is a vibrant and growing area known for its friendly community and excellent local amenities. Residents here benefit from a variety of shops, cafes, and services close by. The neighborhood also offers easy access to main roads, making it convenient for commuting and reaching nearby towns.

*Location on map is indicative.

Floor plans

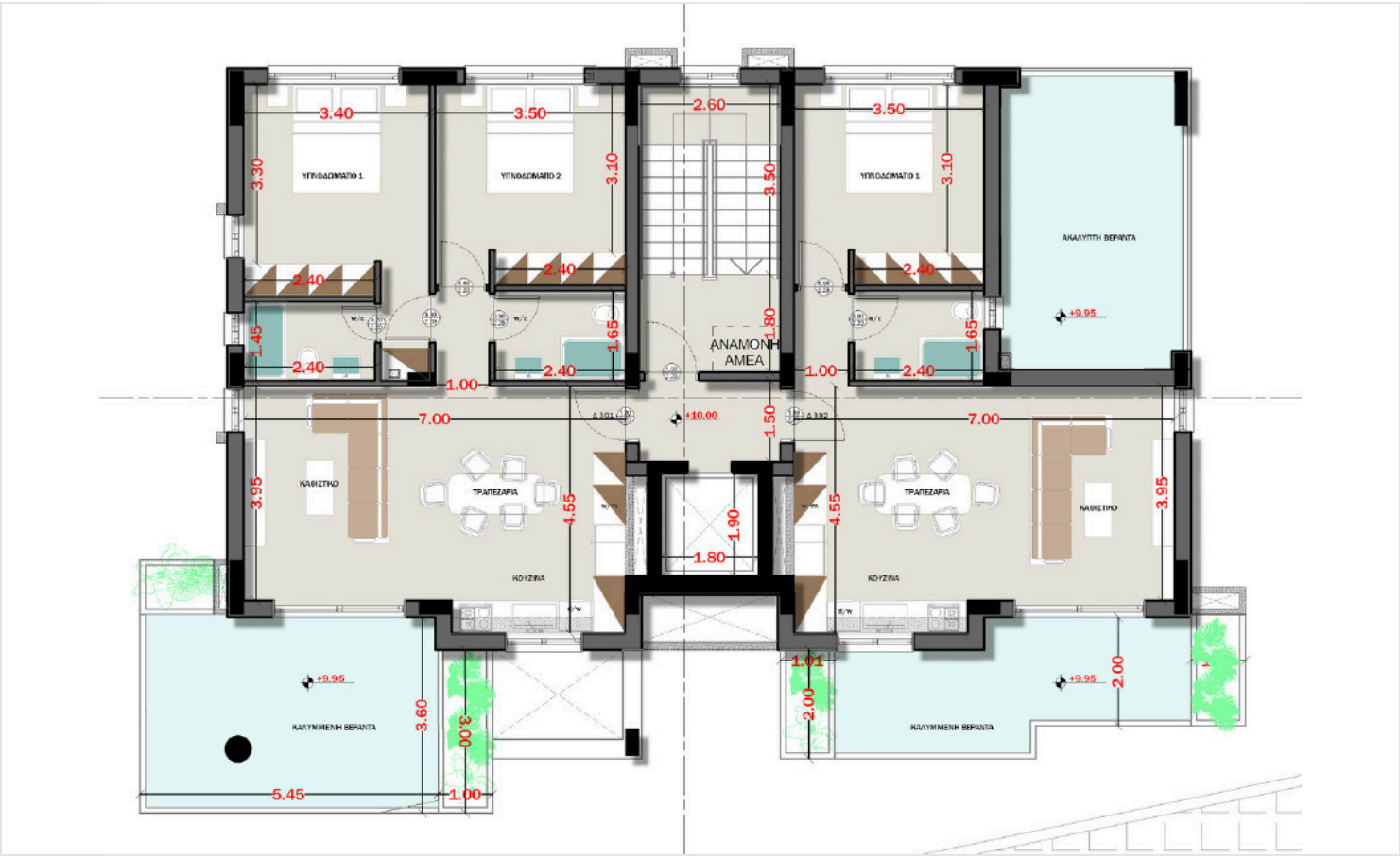

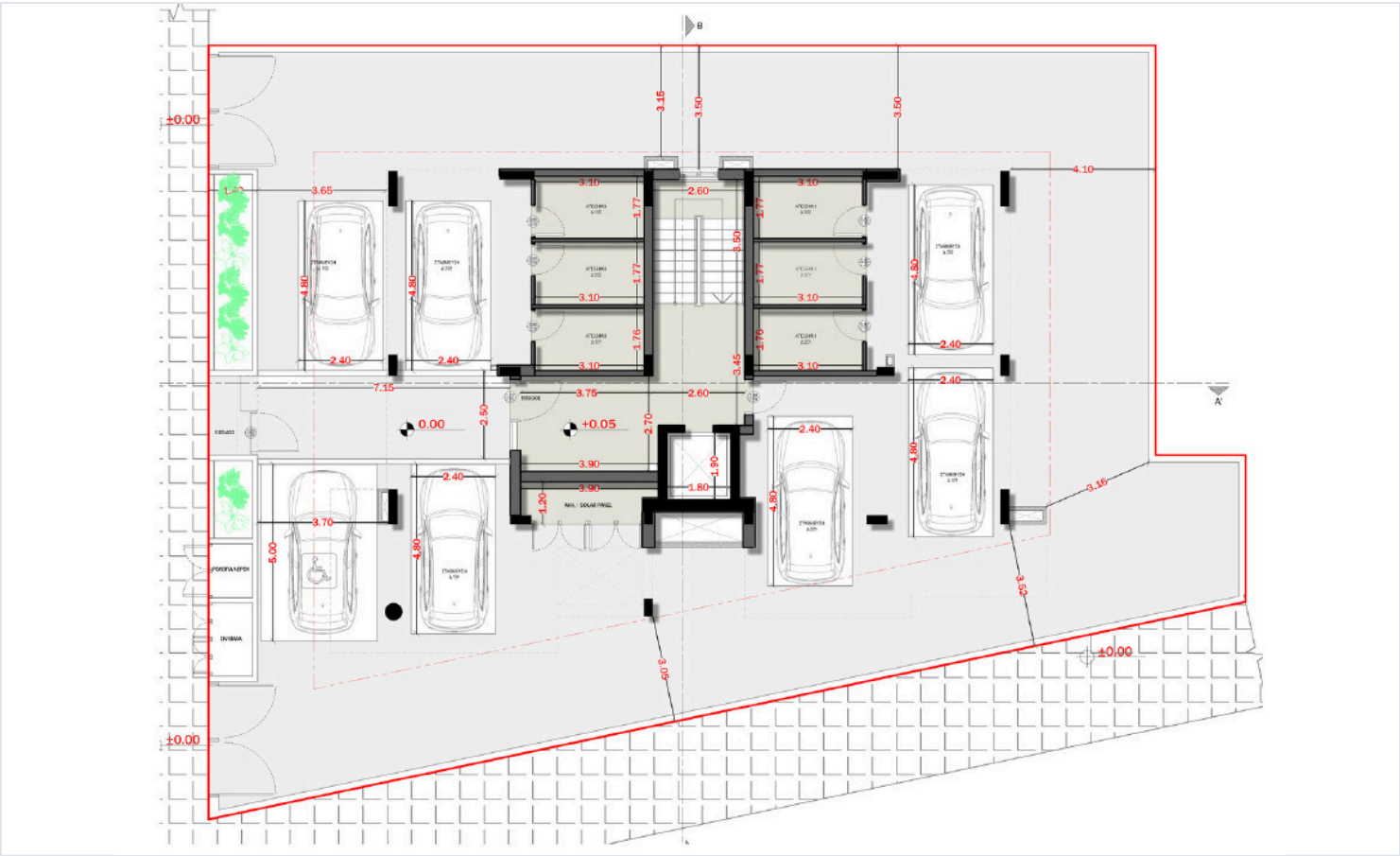

CYPRUS DOMUS
REAL ESTATE AGENTS

Additional information

Facilities

Parking, Covered

Solar water heater

Storage

Features

Open plan

Veranda

Contact us

Katerina Athini
katerina@cyprusdomus.com