CYPRUS DOMUS
REAL ESTATE AGENTS

#9637

Modern Two Bedroom Apartment in Lively Omonia For Sale

Omonia, Limassol

€310,000 +VAT

Overview

Specifications

Bedrooms	Bathrooms	Covered
2	1	72.6 m^2

Type	**Apartment**
Toilets	**1**
Covered veranda	**21 m^2**

Status	**Completed**
Year of construction	**2023**

Description

For sale is a modern apartment located in the vibrant area of Omonia. Completed in 2023, this property offers comfort, style, and convenience all in one package. With a generous internal space of 72.6 m^2, the apartment features two well-sized bedrooms and one contemporary bathroom, ideal for young couples, small families, or professionals seeking a convenient city lifestyle.

Situated on the first floor of a well-maintained three-story building, this home benefits from easy access and a quiet residential atmosphere. The apartment boasts modern finishes, open-plan living and dining spaces, and large windows that invite natural light throughout the day. The layout is thoughtfully designed to maximize both space and privacy.

Omonia is known for its dynamic character, offering a blend of shopping, dining, and essential services all within close reach. The area is well connected to public transport routes and has a selection of parks, cafes, and local businesses, making daily life smooth and enjoyable.

This impressive property is proudly offered by Cyprus Domus, ready for you to move in and make it your new home. Contact us today to arrange a viewing and discover all that this apartment has to offer.

*Location on the map is indicative.

Floor plans

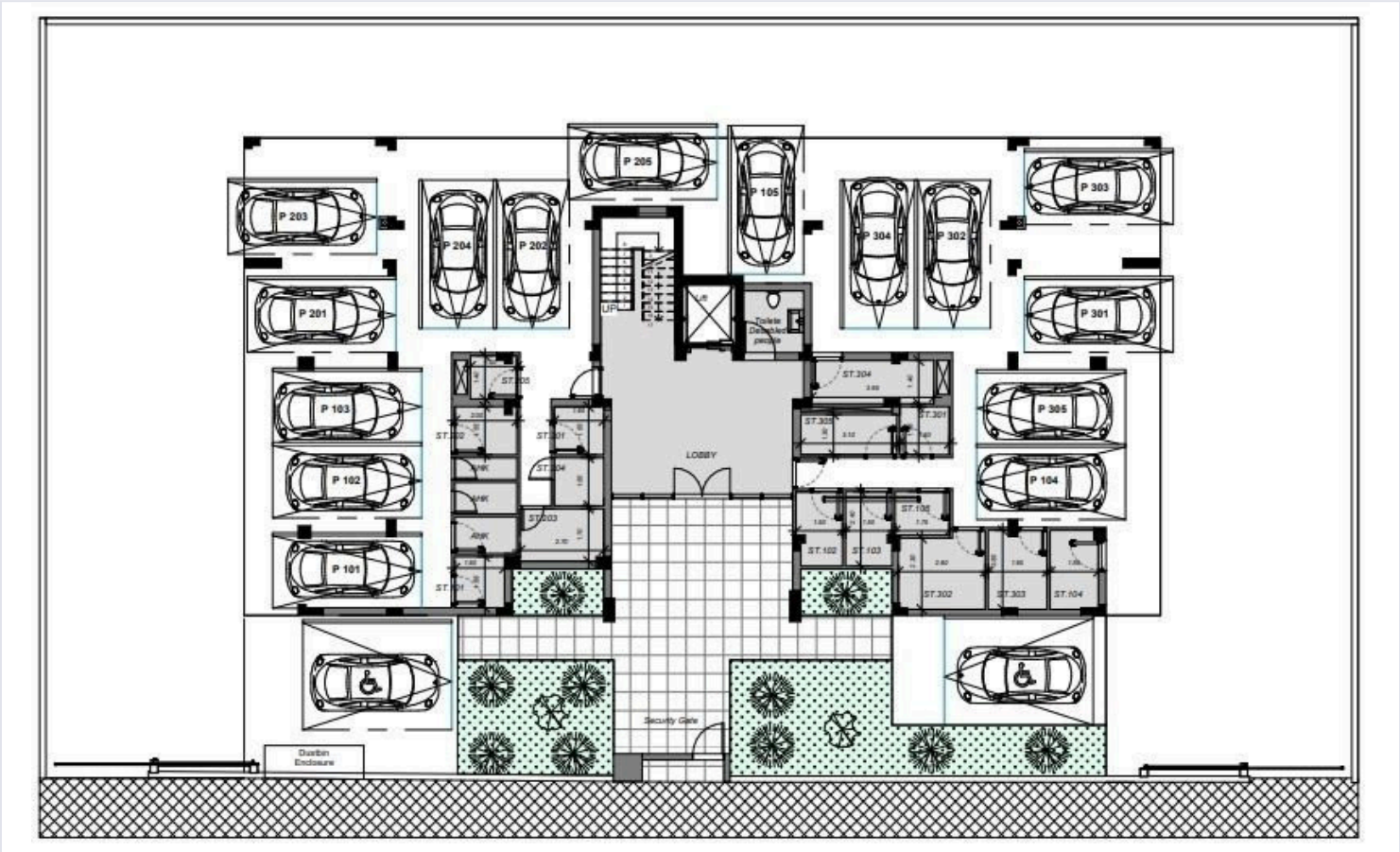

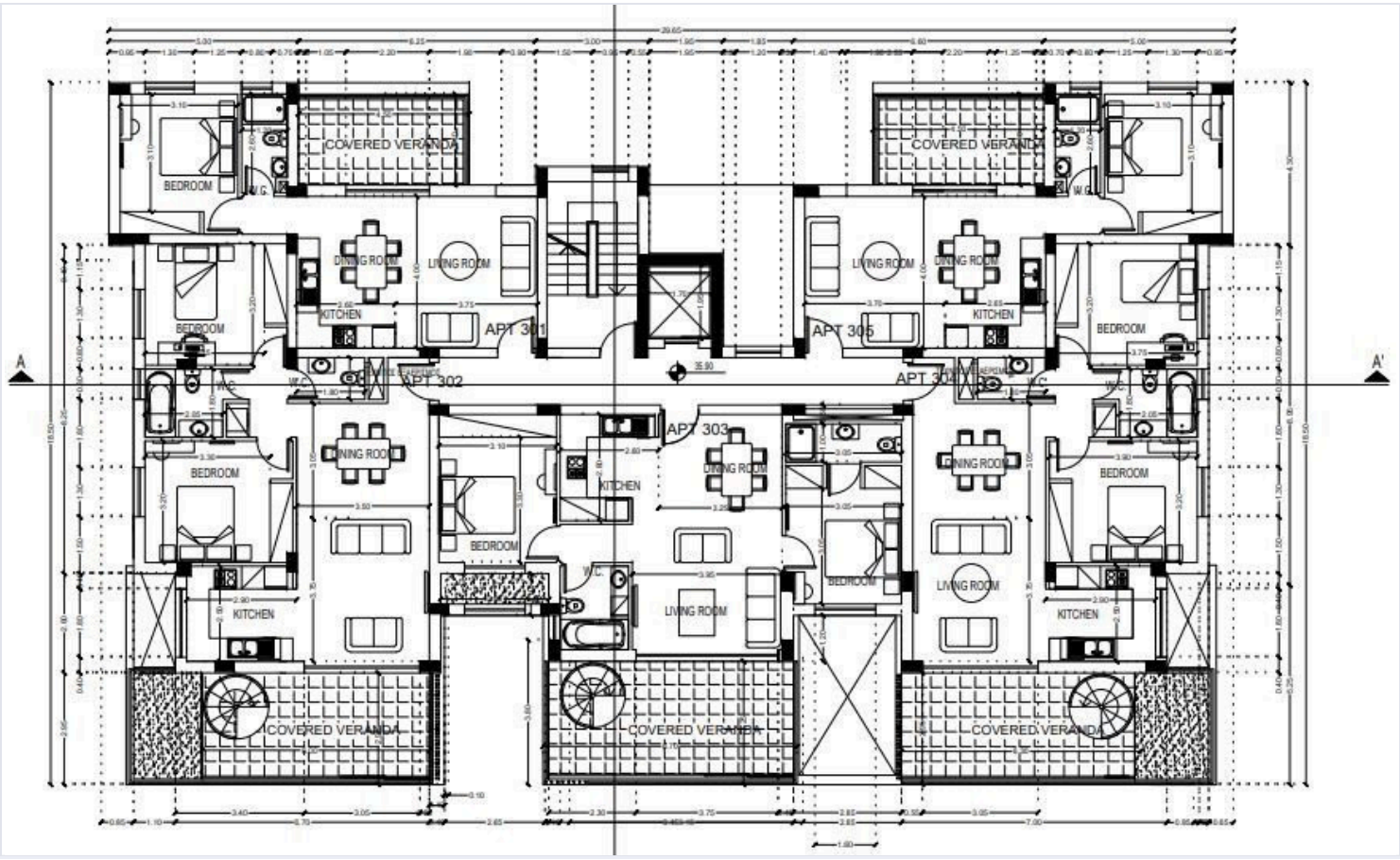

CYPRUS DOMUS
REAL ESTATE AGENTS

Additional information

Facilities

Aircondition, Provision
Heating, Provision
Parking, Covered
Solar water heater
Storage

Features

Pressurized water system
Thermal insulation

Contact us

Vassilis Papadopoulos
(+357) 99662023
info@cyprusdomus.com