CYPRUS DOMUS
REAL ESTATE AGENTS

#9874

# New Apartments For Sale In Zakaki Area

Zakaki, Limassol

**€254,000** +VAT

# Overview

## Specifications

| Bedrooms | Bathrooms | Covered |
|---|---|---|
| 1 | 1 | 50 $m^2$ |

| | |
|---|---|
| Type | **Apartment** |
| Covered veranda | **12 $m^2$** |

| | |
|---|---|
| Status | **Off plan** |
| Furnished | **Fully furnished** |

## Description

For sale is an impressive apartment offering 50 $m^2$ of internal living space, featuring one spacious bedroom and one bathroom. The apartment comes fully furnished with tastefully selected pieces, allowing you to move in and enjoy your new home without any hassle.

Residents can enjoy a range of amenities, including a communal swimming pool perfect for relaxing during the warm months, and a well-equipped gym for your daily fitness routine. The complex is designed to meet the needs of modern lifestyles while providing a secure and welcoming atmosphere.

The neighborhood offers easy access to shopping, dining and entertainment, making it an attractive place for both living and investment.

*Location on map is indicative.

# Floor plans

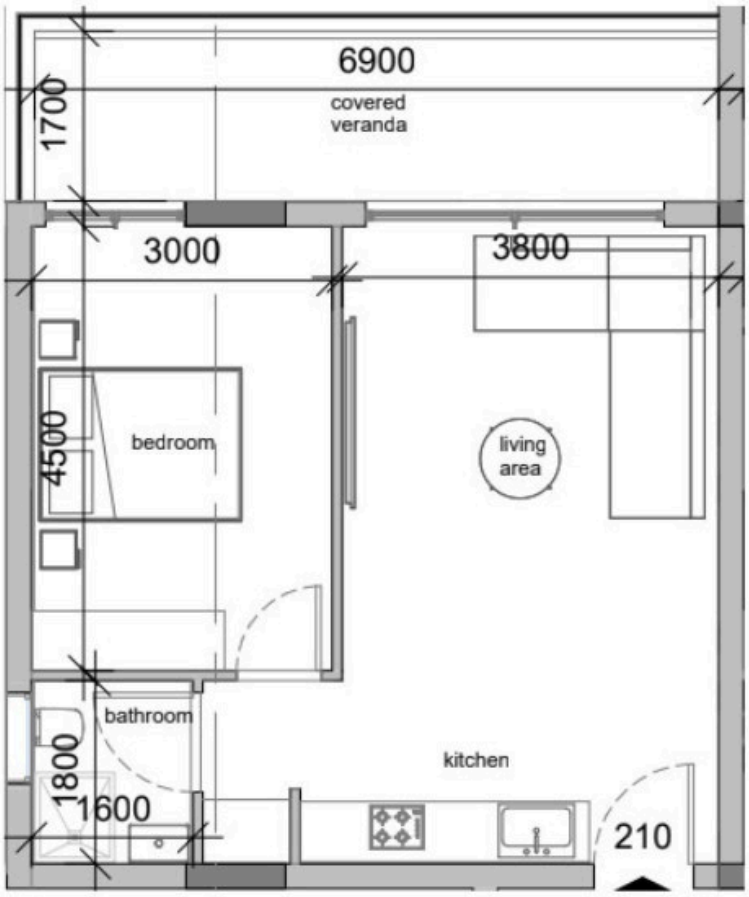
6900
covered
veranda
1700
3000
3800
4500
bedroom
living
area
bathroom
1800
1600
kitchen
210

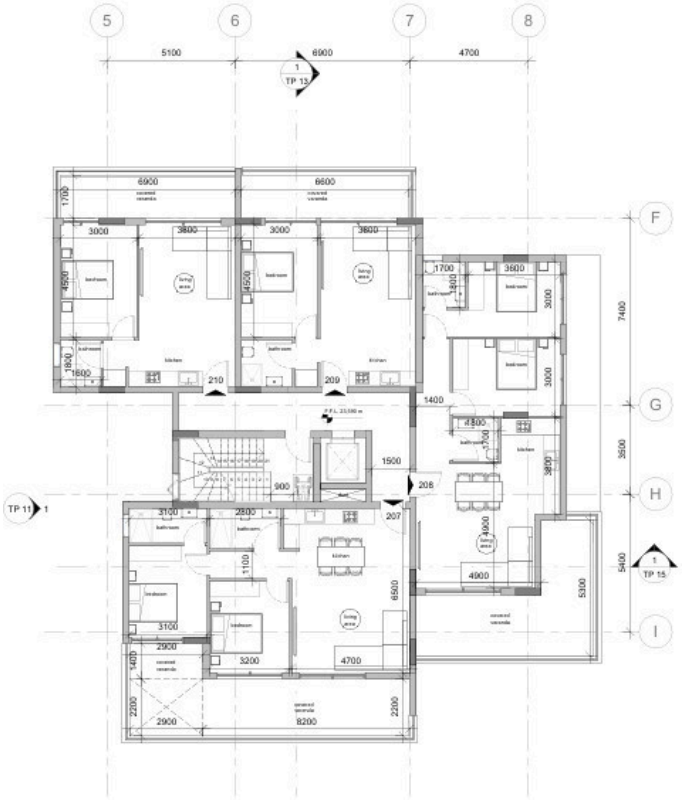
5
6
7
8
5100
6900
4700
F
G
H
I
7400
3500
5400
TP 15
TP 11
210
209
208
207
1500
1400
900
8200
4700
4900
5300
6500

# Additional information

## Facilities

Gym

Pool, Communal

Landscaped garden

Solar photovoltaic panels

Parking, Covered

## Features

CCTV

## Contact us

**Katerina Athini**
katerina@cyprusdomus.com